



Tel No: +971 4 3331519 Fax: +971 4 3331027 P.O. Box 113759, Dubai-UAE



Tulip Park



 Tulip Park



TULIP LEFT SIDE VILLA

TULIP TYPICAL VILLA



Ground Floor

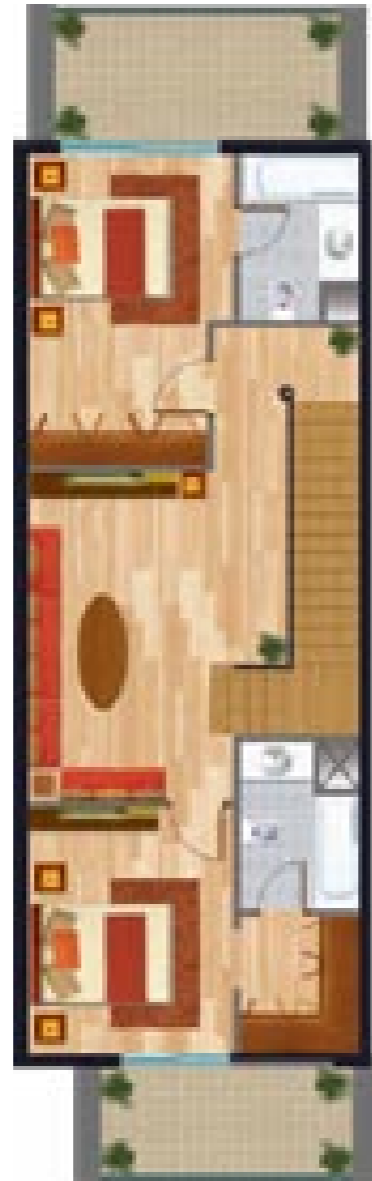

1st Floor

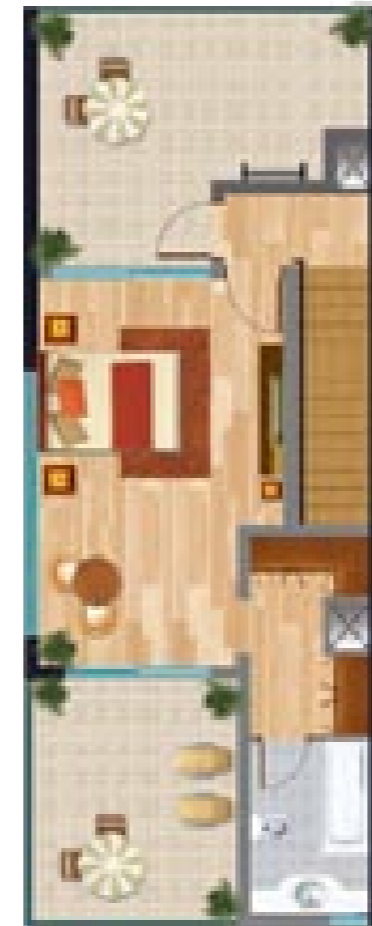

2nd Floor

Gross Area : 3,197.00 sq.ft.
 Garden : 1,229.00 sq.ft.
 Total Sellable Area : 4,426.00 sq.ft.



Ground Floor



1st Floor



2nd Floor

* This drawing is only an indicative sketch.
 Each unit gross area varies.

* Gross Area : 3,179.00 sq.ft.
 Garden : 153.00 sq.ft.
 Total Sellable Area : 3,332.00 sq.ft.

TULIP RIGHT SIDE VILLA

TULIP

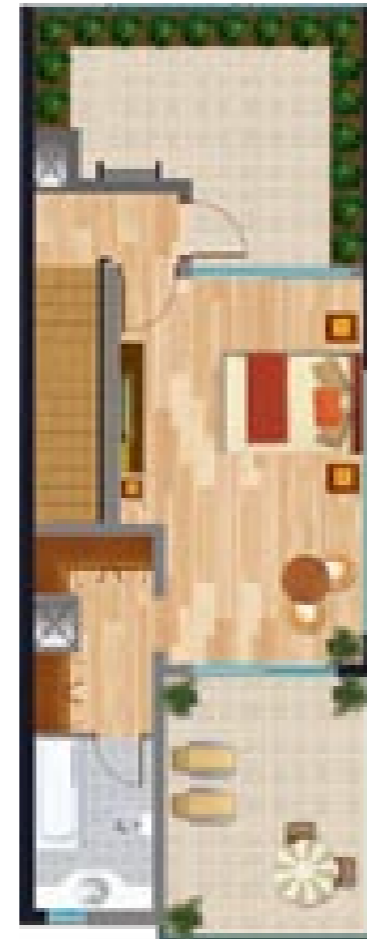
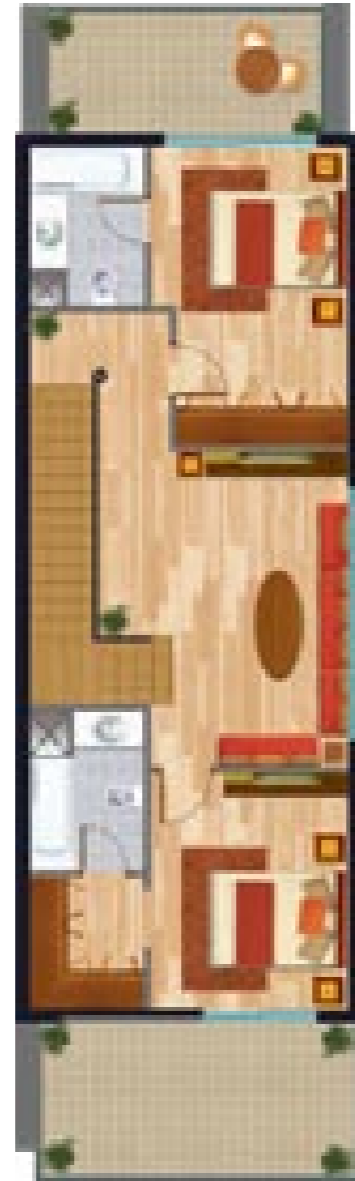

Gross Area : 3,268.00 sq.ft.
Garden : 735.00 sq.ft.
Total Sellable Area : 4,003.00 sq.ft.



DEVELOPER

FINANCED BY

ESCROW AGENT

No part of this brochure may be reproduced in any form without written permission of the owners.

Unless otherwise noted, names, designs, logos, titles, words or phrases within this publication are the trademarks service marks, trade names or other property of their respective owners.

Information in this brochure is given without responsibility on the part of the developer or the sales agency. Neither the developer nor the sales agent nor its employees have any authority to make or give representation or warranties in relation to this property. Any areas or measurements referred to are given as a guide only and might not be precise.

The developer reserves the right to alter the design, form, facilities and measurements of the property.

Photographs might not necessarily be comprehensive or current therefore no assumptions should be made that any contents shown are included in the sale or with regards to the parts of the property which have not been shown.