

DAR
AL ARKAN
دار الأركان

URBANOASIS

BY

MISSONI

FLOOR PLANS



DAR
AL ARKAN
دار الأركان

LEVEL 1

STUDIO

TOTAL AREA

48 sq.m / 517 sq.ft

UNIT N°

1 & 10

URBAN OASIS BY **MISSONI**

Disclaimer: All pictures, plans, layouts, information, data and details included in this brochure are indicative only and may change at any time up to the final 'as built' status in accordance with final designs of the project, regulatory approvals and planning permissions. All accessories and interior finishes such as wallpaper, chandeliers, furniture, electronics, white goods, curtains, hard and soft landscaping, pavements, features, gym, swimming pool(s) and other elements displayed in the brochure, or within the show apartment or between the plot boundary and the unit, are not part of the unit and are shown for illustrative purposes only.



DUBAI CANAL

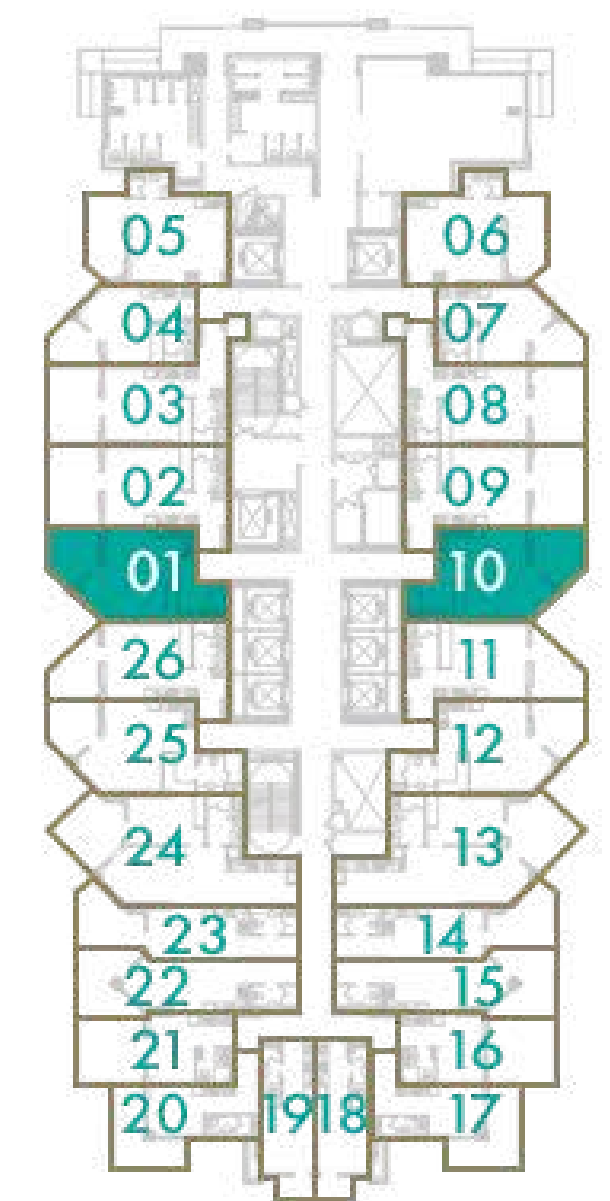

DAR
AL ARKAN
دار الأركان

LEVEL 1

STUDIO

TOTAL AREA

54 sq.m / 585 sq.ft

UNIT N^o

2 & 9

URBAN OASIS BY **MISSONI**

Disclaimer: All pictures, plans, layouts, information, data and details included in this brochure are indicative only and may change at any time up to the final 'as built' status in accordance with final designs of the project, regulatory approvals and planning permissions. All accessories and interior finishes such as wallpaper, chandeliers, furniture, electronics, white goods, curtains, hard and soft landscaping, pavements, features, gym, swimming pool(s) and other elements displayed in the brochure, or within the show apartment or between the plot boundary and the unit, are not part of the unit and are shown for illustrative purposes only.

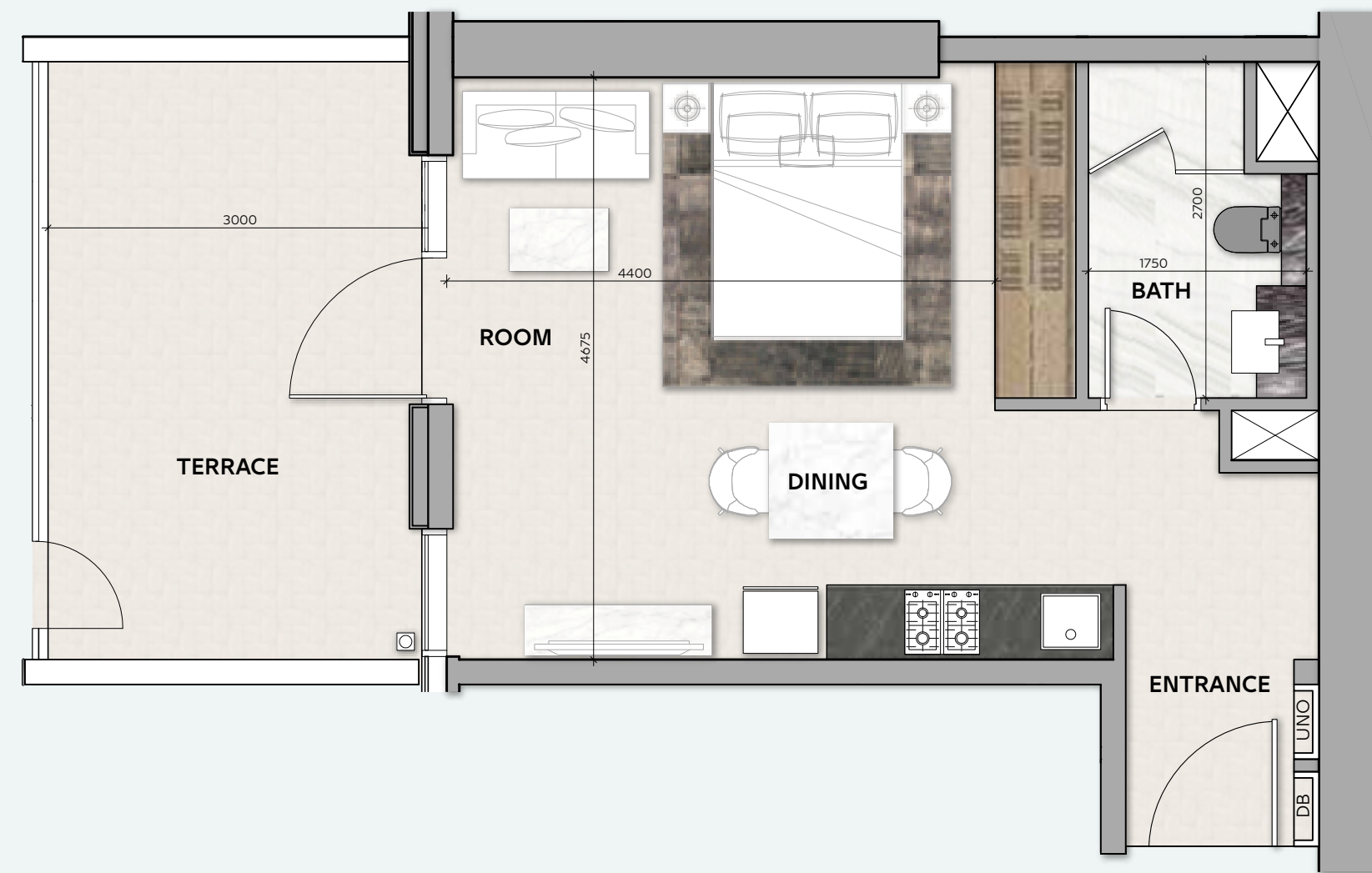

DUBAI CANAL

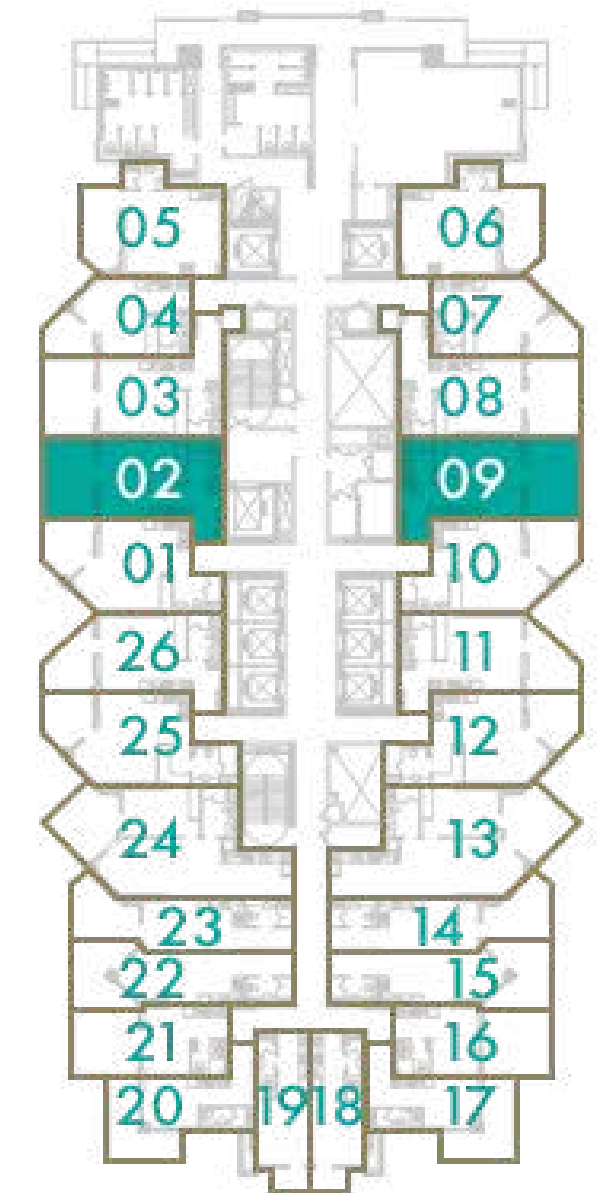

DAR
AL ARKAN
دار الأركان

LEVEL 1

STUDIO

TOTAL AREA

55 sq.m / 593 sq.ft

UNIT N^o

3 & 8

URBAN OASIS BY **MISSONI**

Disclaimer: All pictures, plans, layouts, information, data and details included in this brochure are indicative only and may change at any time up to the final 'as built' status in accordance with final designs of the project, regulatory approvals and planning permissions. All accessories and interior finishes such as wallpaper, chandeliers, furniture, electronics, white goods, curtains, hard and soft landscaping, pavements, features, gym, swimming pool(s) and other elements displayed in the brochure, or within the show apartment or between the plot boundary and the unit, are not part of the unit and are shown for illustrative purposes only.

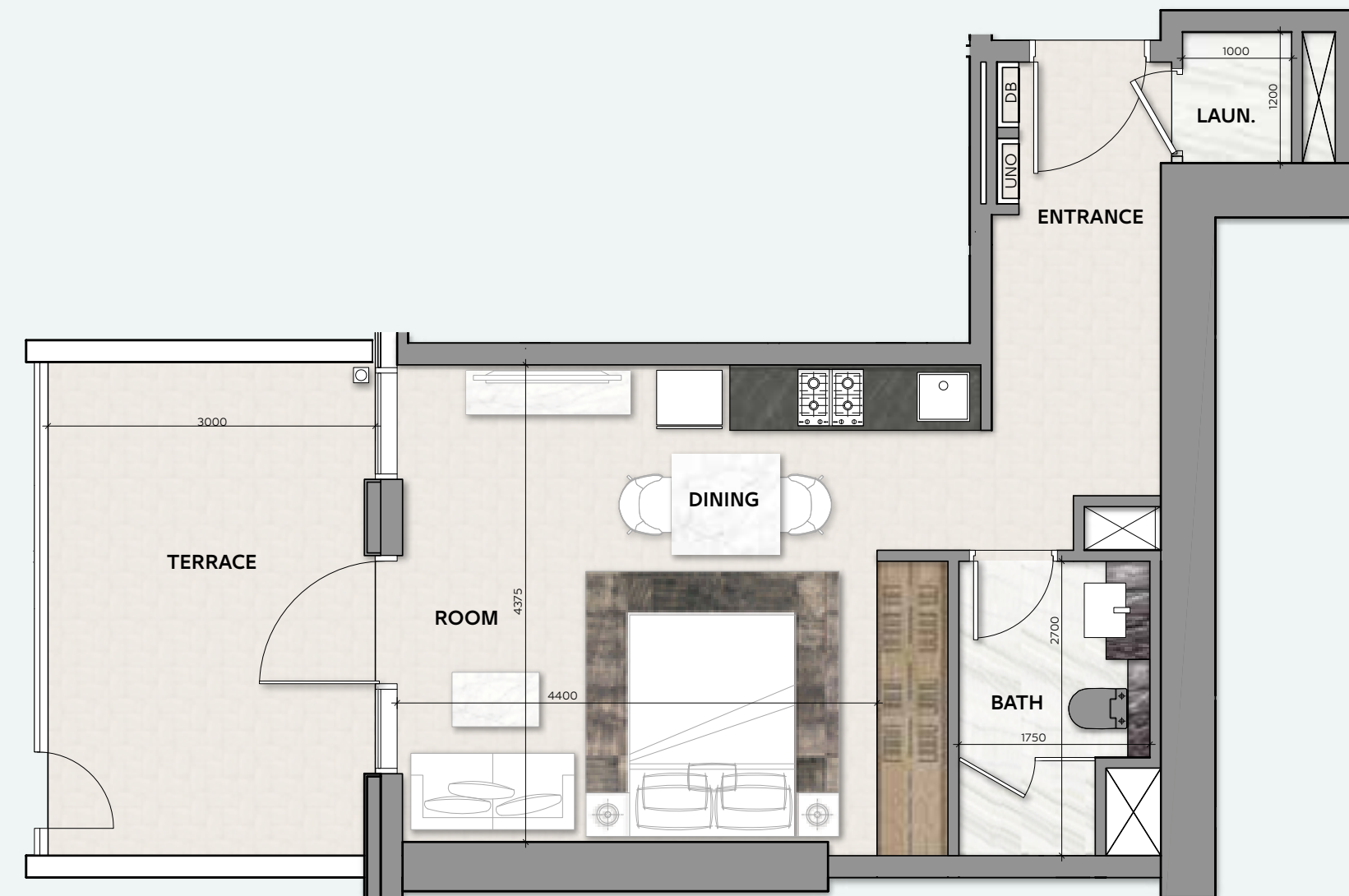

DUBAI CANAL

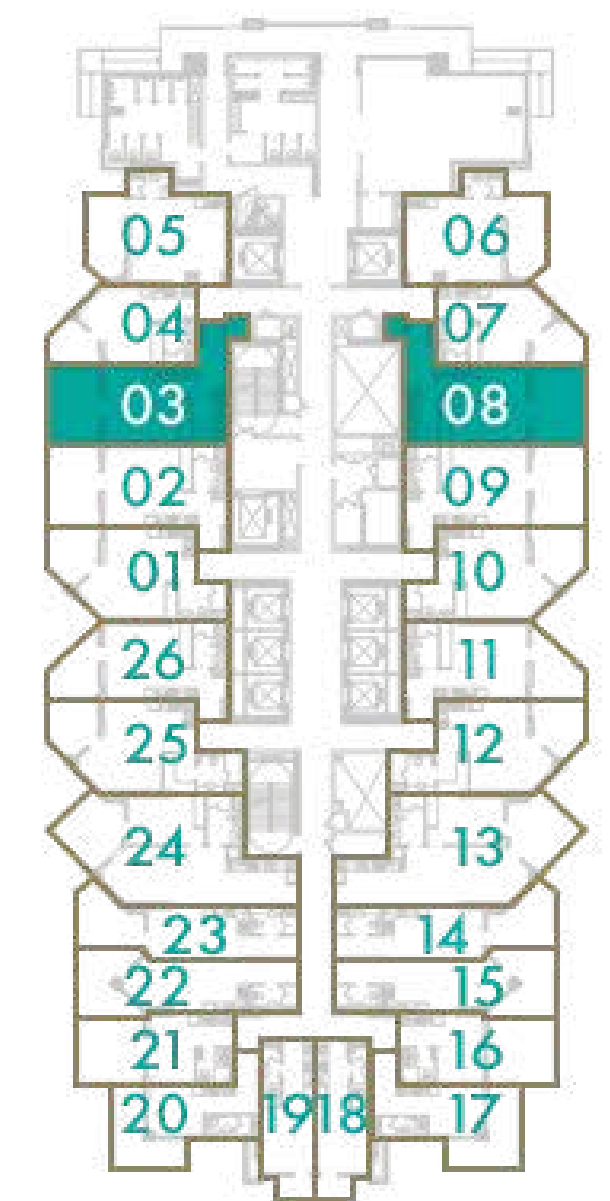

DAR
AL ARKAN
دار الأركان

LEVEL 1

STUDIO

TOTAL AREA

38 sq.m / 409 sq.ft

UNIT N°

4 & 7

URBAN OASIS BY **MISSONI**

Disclaimer: All pictures, plans, layouts, information, data and details included in this brochure are indicative only and may change at any time up to the final 'as built' status in accordance with final designs of the project, regulatory approvals and planning permissions. All accessories and interior finishes such as wallpaper, chandeliers, furniture, electronics, white goods, curtains, hard and soft landscaping, pavements, features, gym, swimming pool(s) and other elements displayed in the brochure, or within the show apartment or between the plot boundary and the unit, are not part of the unit and are shown for illustrative purposes only.

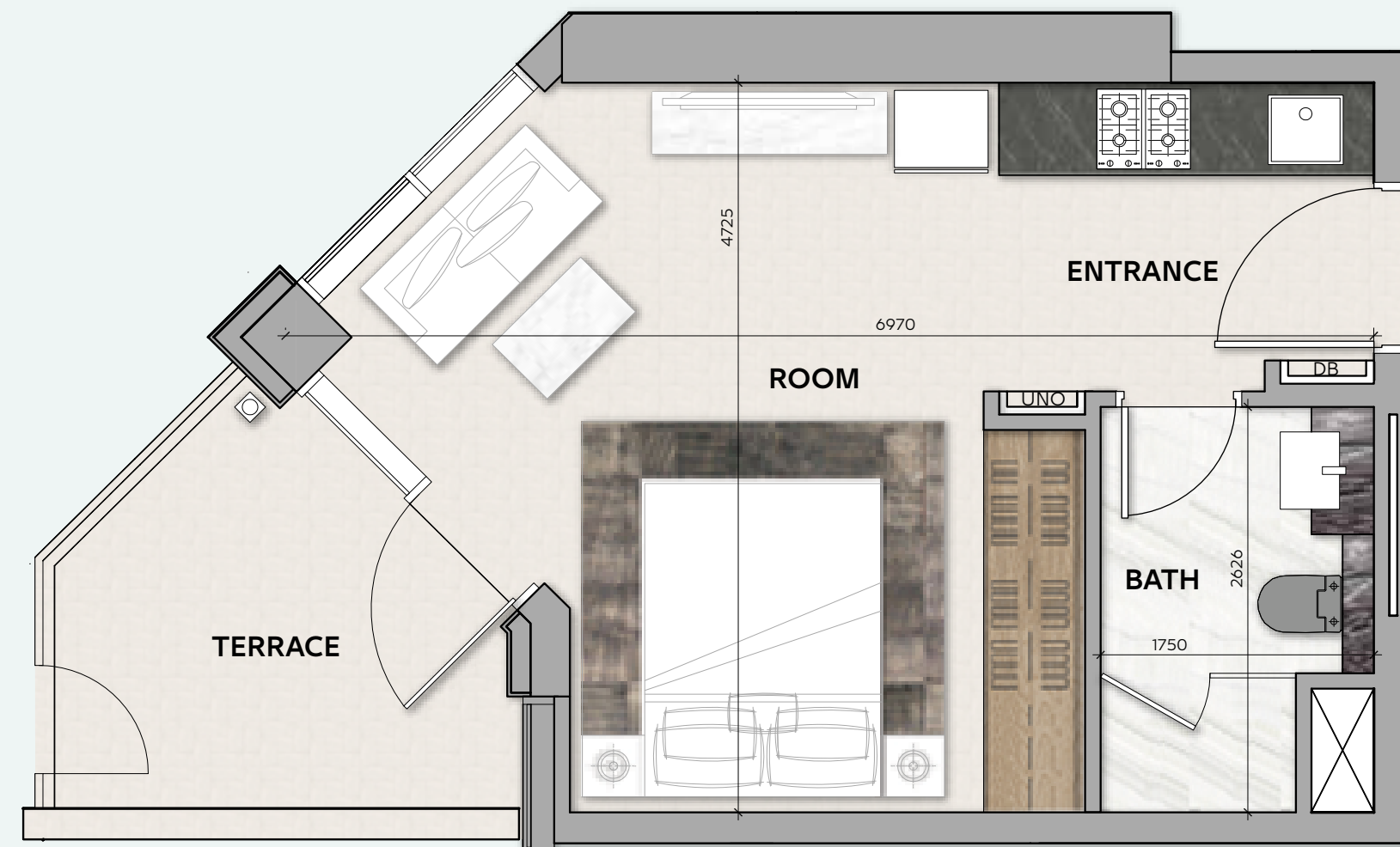

DUBAI CANAL

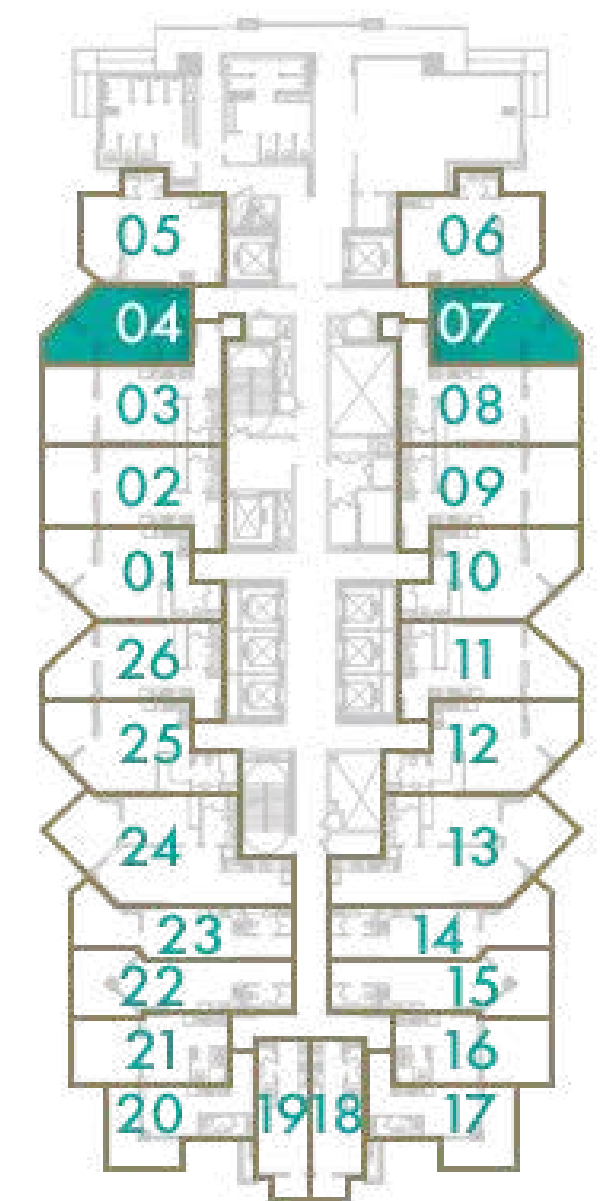

DAR
AL ARKAN
دار الأركان

LEVEL 1

STUDIO

TOTAL AREA

49 sq.m / 527 sq.ft

UNIT N°

5 & 6

URBAN OASIS BY **MISSONI**



DUBAI CANAL

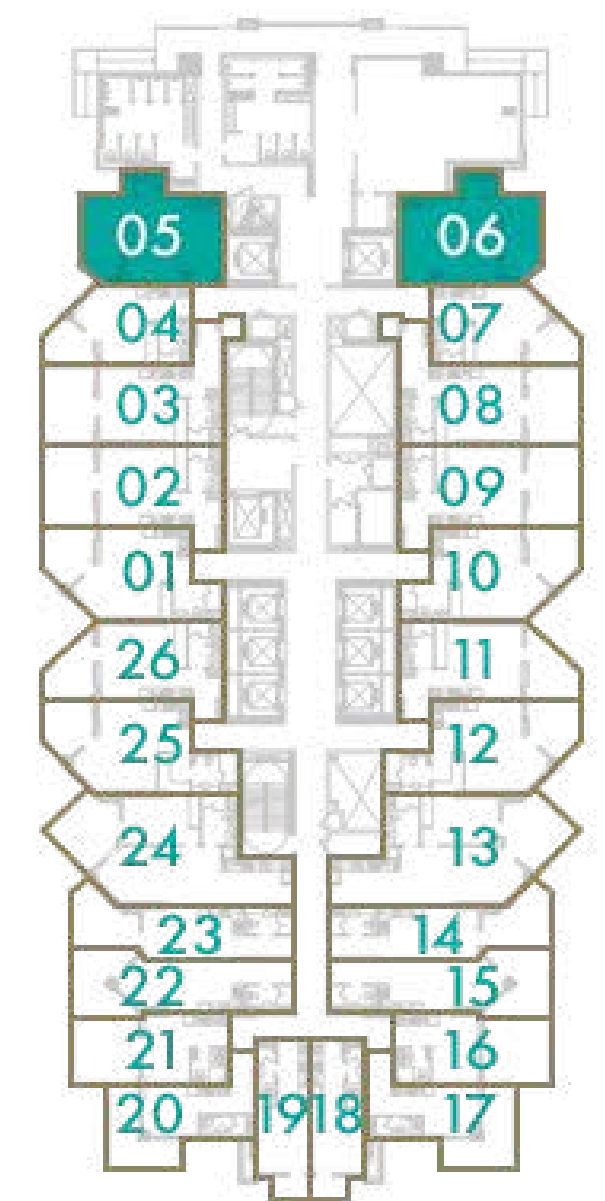

Disclaimer: All pictures, plans, layouts, information, data and details included in this brochure are indicative only and may change at any time up to the final 'as built' status in accordance with final designs of the project, regulatory approvals and planning permissions. All accessories and interior finishes such as wallpaper, chandeliers, furniture, electronics, white goods, curtains, hard and soft landscaping, pavements, features, gym, swimming pool(s) and other elements displayed in the brochure, or within the show apartment or between the plot boundary and the unit, are not part of the unit and are shown for illustrative purposes only.



DAR
AL ARKAN
دار الأركان

LEVEL 1

STUDIO

TOTAL AREA

47 sq.m / 506 sq.ft

UNIT N°

11 & 26

URBAN OASIS BY **MISSONI**

Disclaimer: All pictures, plans, layouts, information, data and details included in this brochure are indicative only and may change at any time up to the final 'as built' status in accordance with final designs of the project, regulatory approvals and planning permissions. All accessories and interior finishes such as wallpaper, chandeliers, furniture, electronics, white goods, curtains, hard and soft landscaping, pavements, features, gym, swimming pool(s) and other elements displayed in the brochure, or within the show apartment or between the plot boundary and the unit, are not part of the unit and are shown for illustrative purposes only.

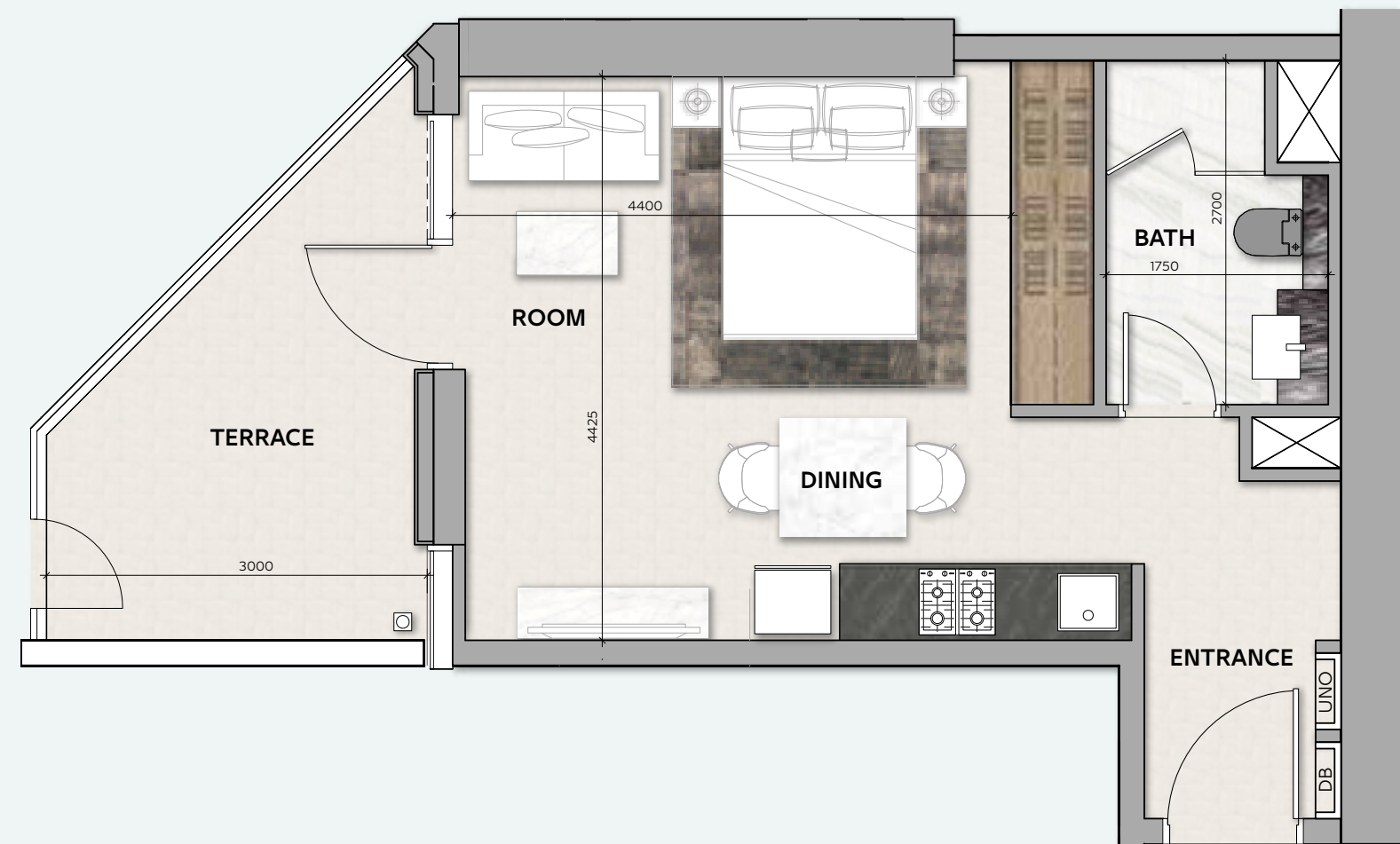

DUBAI CANAL

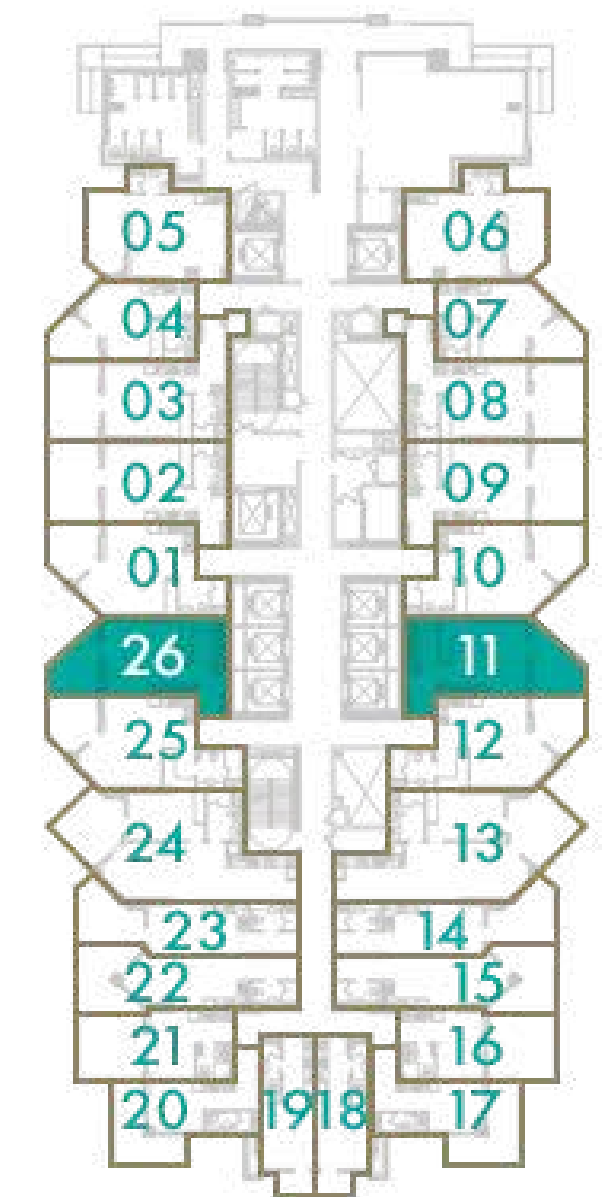

DAR
AL ARKAN
دار الأركان

LEVEL 1

STUDIO

TOTAL AREA

51 sq.m / 549 sq.ft

UNIT N°

12 & 25

URBAN OASIS BY **MISSONI**

Disclaimer: All pictures, plans, layouts, information, data and details included in this brochure are indicative only and may change at any time up to the final 'as built' status in accordance with final designs of the project, regulatory approvals and planning permissions. All accessories and interior finishes such as wallpaper, chandeliers, furniture, electronics, white goods, curtains, hard and soft landscaping, pavements, features, gym, swimming pool(s) and other elements displayed in the brochure, or within the show apartment or between the plot boundary and the unit, are not part of the unit and are shown for illustrative purposes only.



DUBAI CANAL

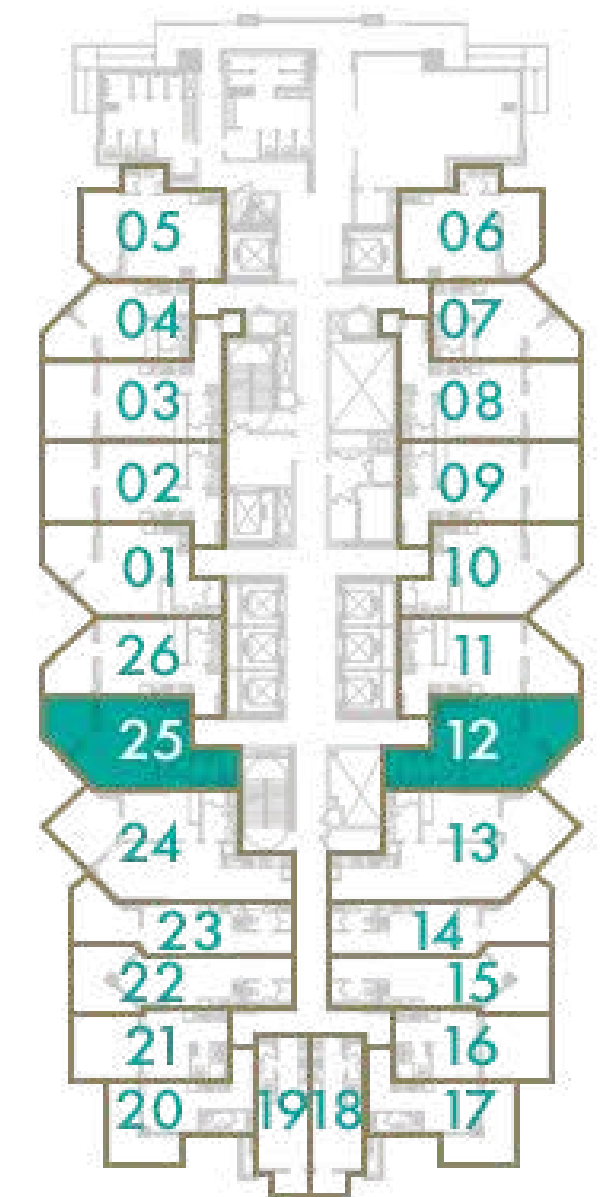

DAR
AL ARKAN
دار الأركان

LEVEL 1

1 BEDROOM

TOTAL AREA

73 sq.m / 786 sq.ft

UNIT N°

13 & 24

URBAN OASIS BY **MISSONI**

Disclaimer: All pictures, plans, layouts, information, data and details included in this brochure are indicative only and may change at any time up to the final 'as built' status in accordance with final designs of the project, regulatory approvals and planning permissions. All accessories and interior finishes such as wallpaper, chandeliers, furniture, electronics, white goods, curtains, hard and soft landscaping, pavements, features, gym, swimming pool(s) and other elements displayed in the brochure, or within the show apartment or between the plot boundary and the unit, are not part of the unit and are shown for illustrative purposes only.

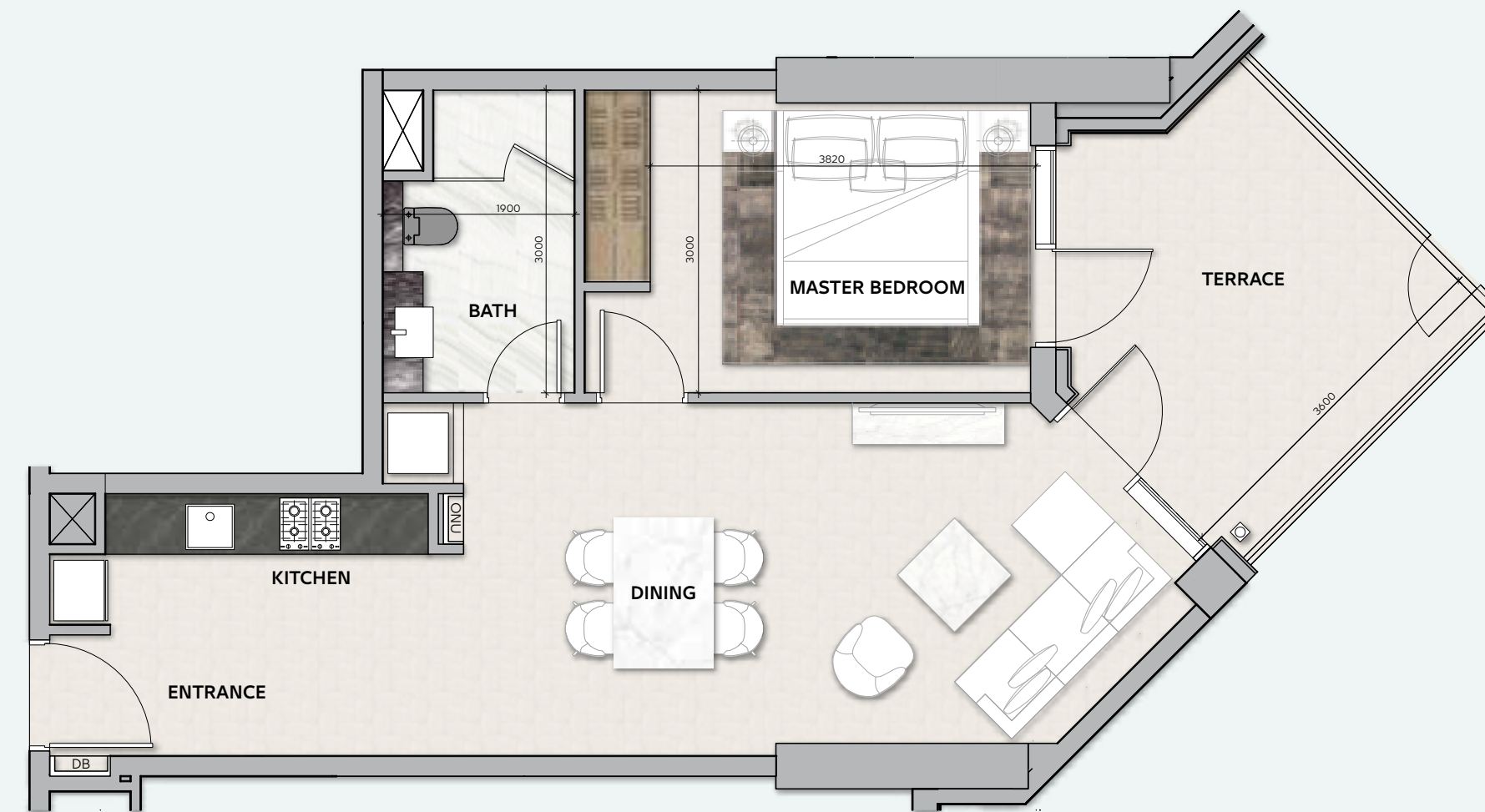

DUBAI CANAL

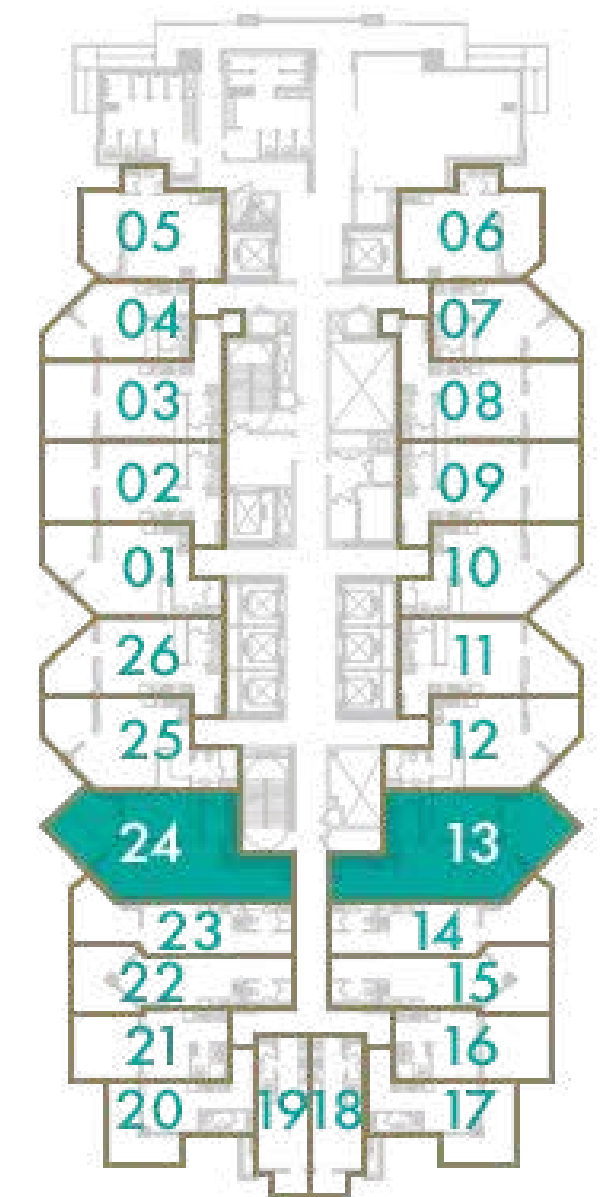

DAR
AL ARKAN
دار الأركان

LEVEL 1

STUDIO

TOTAL AREA

42 sq.m / 452 sq.ft

UNIT N°

14 & 23

URBAN OASIS BY **MISSONI**

Disclaimer: All pictures, plans, layouts, information, data and details included in this brochure are indicative only and may change at any time up to the final 'as built' status in accordance with final designs of the project, regulatory approvals and planning permissions. All accessories and interior finishes such as wallpaper, chandeliers, furniture, electronics, white goods, curtains, hard and soft landscaping, pavements, features, gym, swimming pool(s) and other elements displayed in the brochure, or within the show apartment or between the plot boundary and the unit, are not part of the unit and are shown for illustrative purposes only.

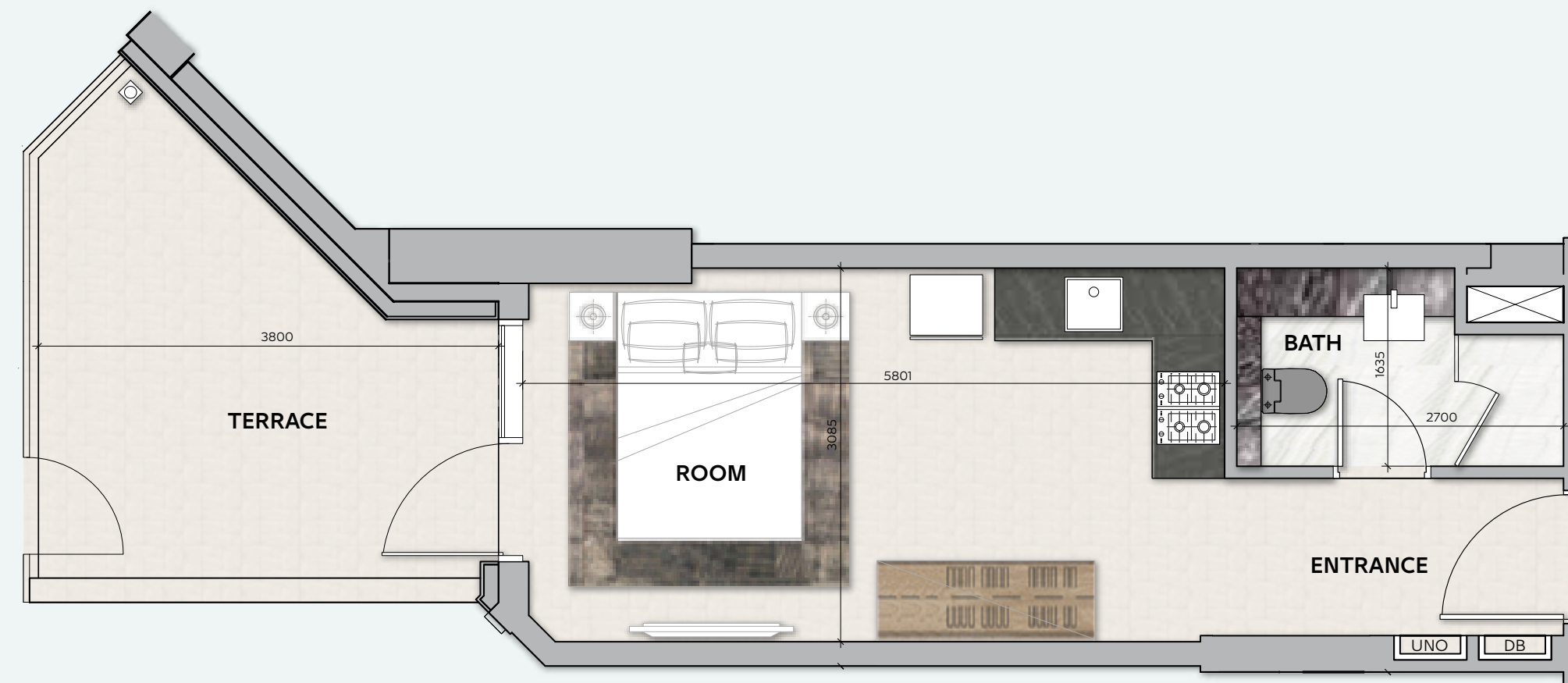

DUBAI CANAL

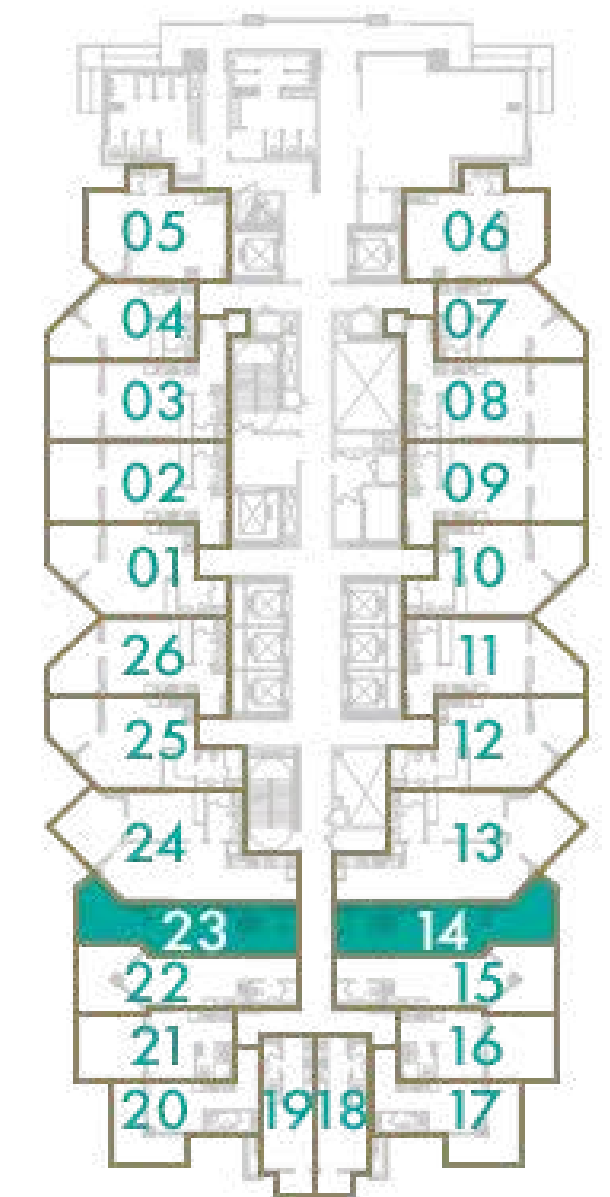

DAR
AL ARKAN
دار الأركان

LEVEL 1

STUDIO

TOTAL AREA

46 sq.m / 495 sq.ft

UNIT N°

15 & 22

URBAN OASIS BY **MISSONI**

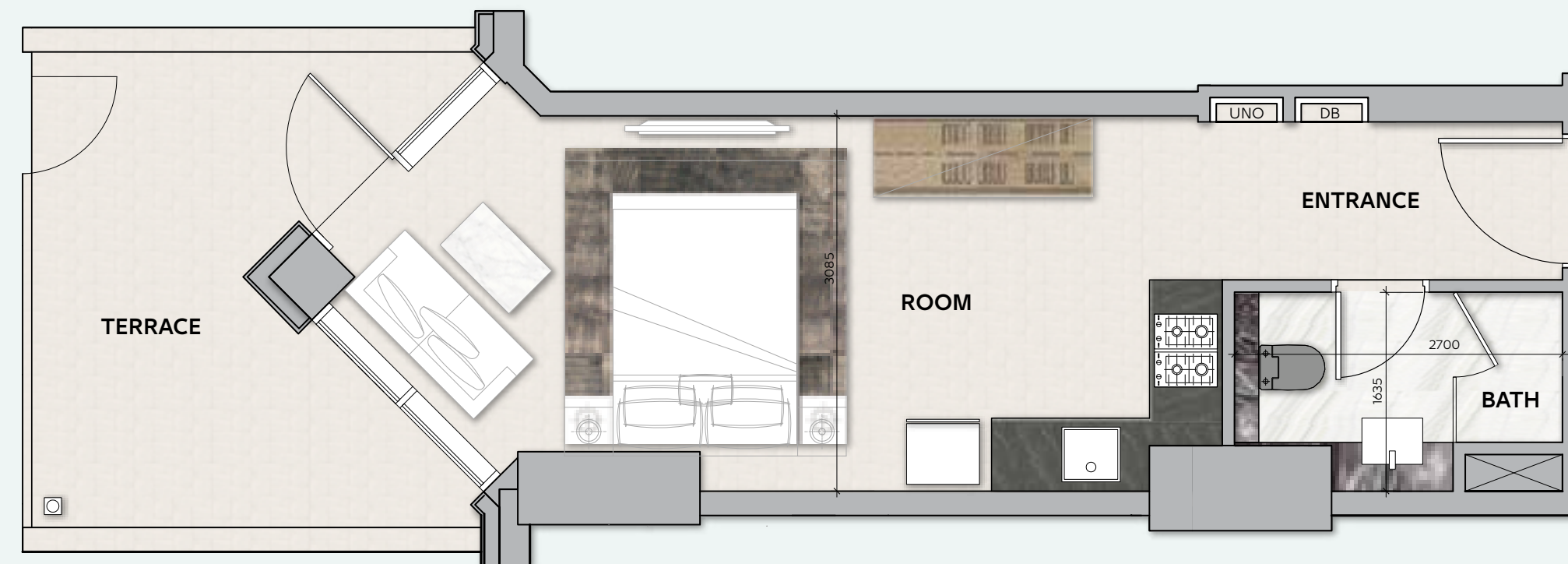

DUBAI CANAL

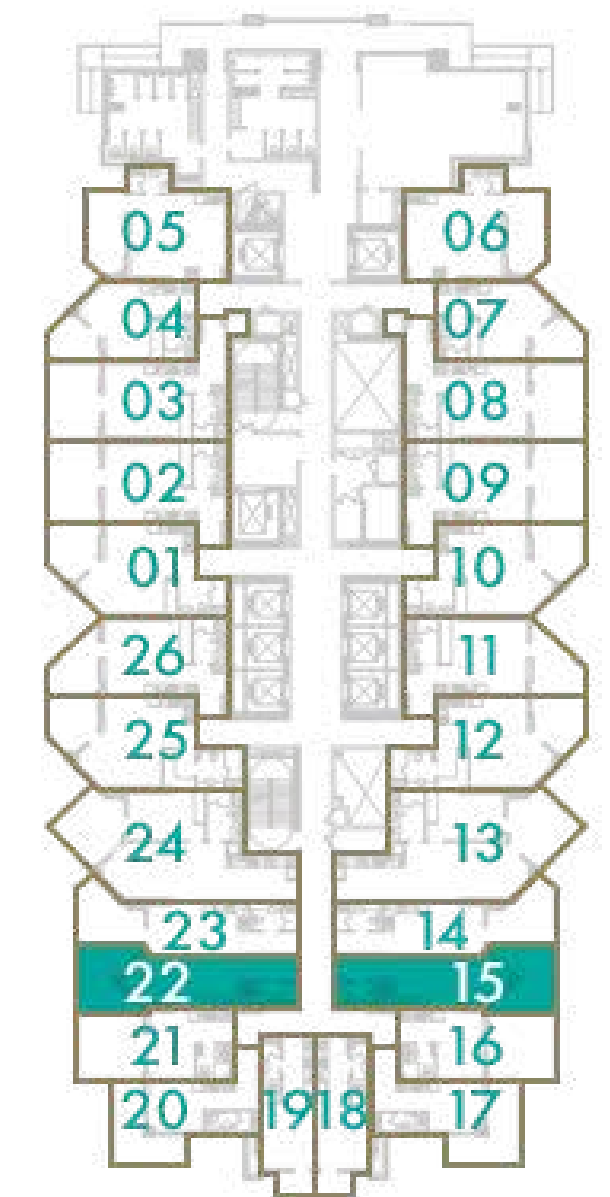

Disclaimer: All pictures, plans, layouts, information, data and details included in this brochure are indicative only and may change at any time up to the final 'as built' status in accordance with final designs of the project, regulatory approvals and planning permissions. All accessories and interior finishes such as wallpaper, chandeliers, furniture, electronics, white goods, curtains, hard and soft landscaping, pavements, features, gym, swimming pool(s) and other elements displayed in the brochure, or within the show apartment or between the plot boundary and the unit, are not part of the unit and are shown for illustrative purposes only.



DAR
AL ARKAN
دار الأركان

LEVEL 1

STUDIO

TOTAL AREA

37 sq.m / 398 sq.ft

UNIT N°

16 & 21

URBAN OASIS BY **MISSONI**

Disclaimer: All pictures, plans, layouts, information, data and details included in this brochure are indicative only and may change at any time up to the final 'as built' status in accordance with final designs of the project, regulatory approvals and planning permissions. All accessories and interior finishes such as wallpaper, chandeliers, furniture, electronics, white goods, curtains, hard and soft landscaping, pavements, features, gym, swimming pool(s) and other elements displayed in the brochure, or within the show apartment or between the plot boundary and the unit, are not part of the unit and are shown for illustrative purposes only.

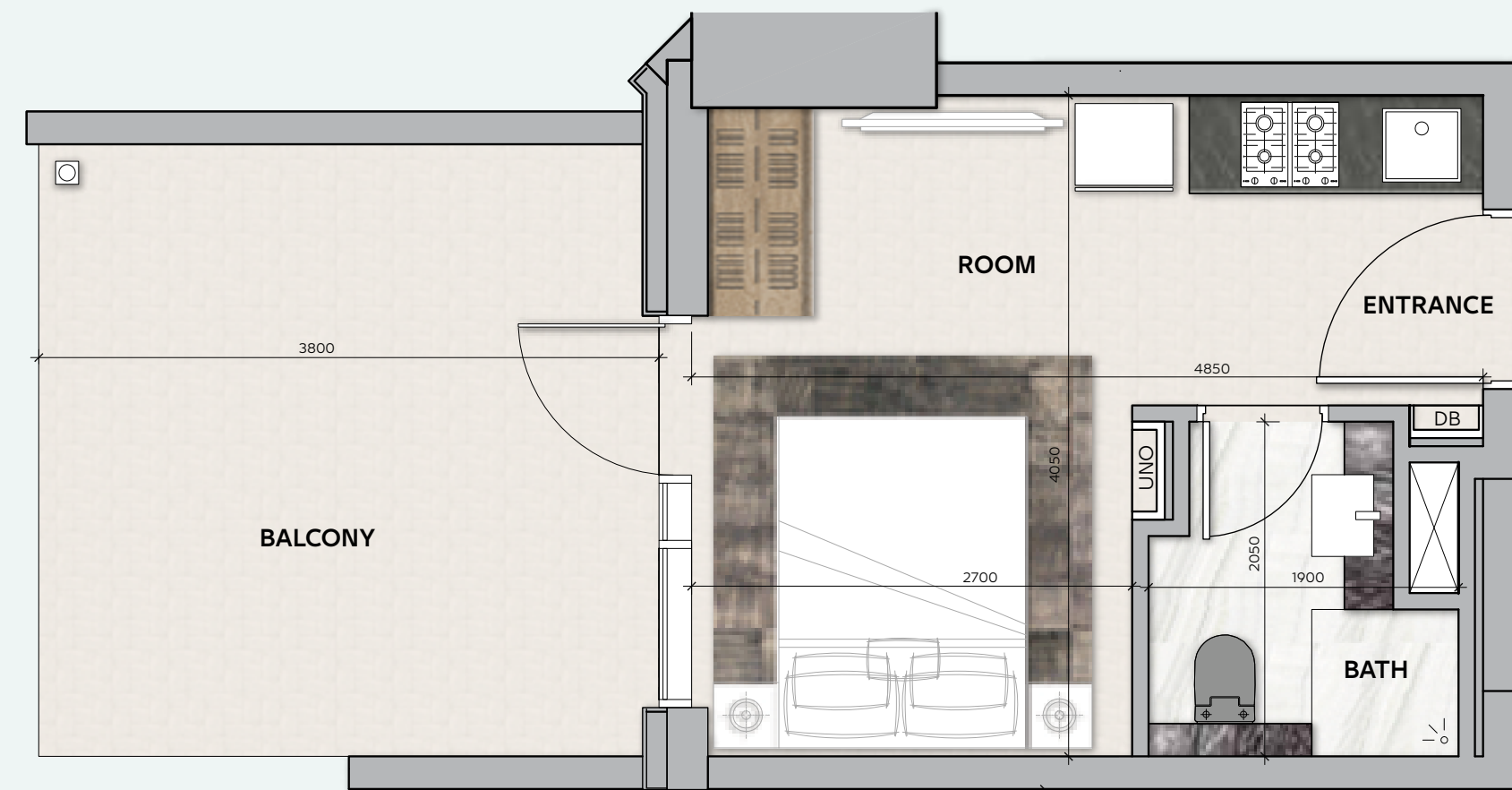

DUBAI CANAL

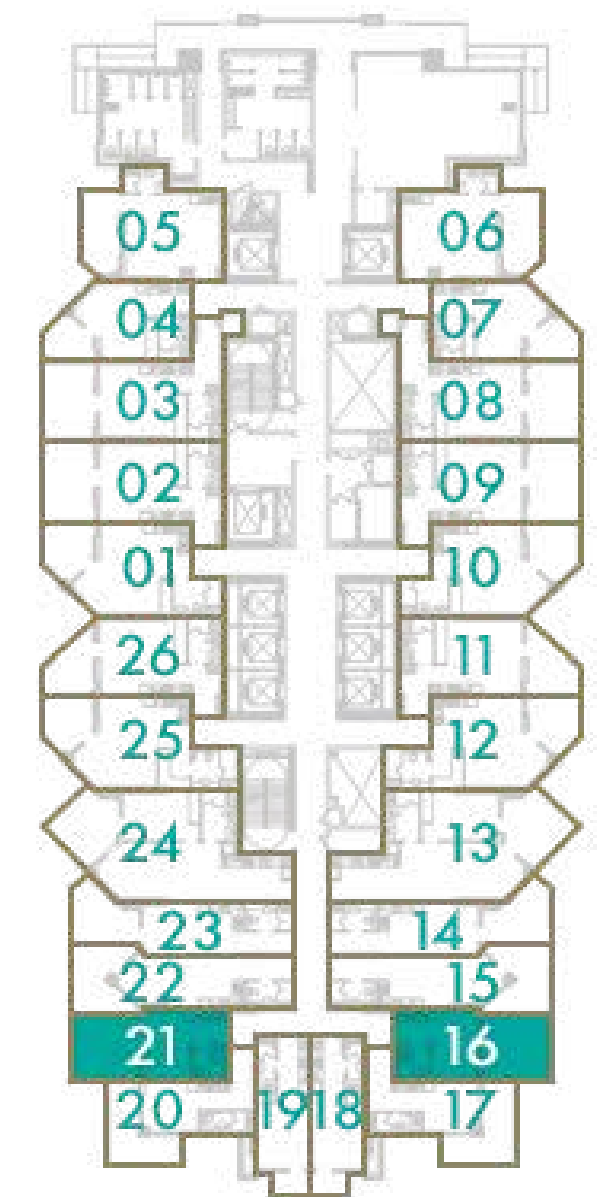

DAR
AL ARKAN
دار الأركان

LEVEL 1

STUDIO

TOTAL AREA

39 sq.m / 420 sq.ft

UNIT N°

17 & 20

URBAN OASIS BY **MISSONI**

Disclaimer: All pictures, plans, layouts, information, data and details included in this brochure are indicative only and may change at any time up to the final 'as built' status in accordance with final designs of the project, regulatory approvals and planning permissions. All accessories and interior finishes such as wallpaper, chandeliers, furniture, electronics, white goods, curtains, hard and soft landscaping, pavements, features, gym, swimming pool(s) and other elements displayed in the brochure, or within the show apartment or between the plot boundary and the unit, are not part of the unit and are shown for illustrative purposes only.

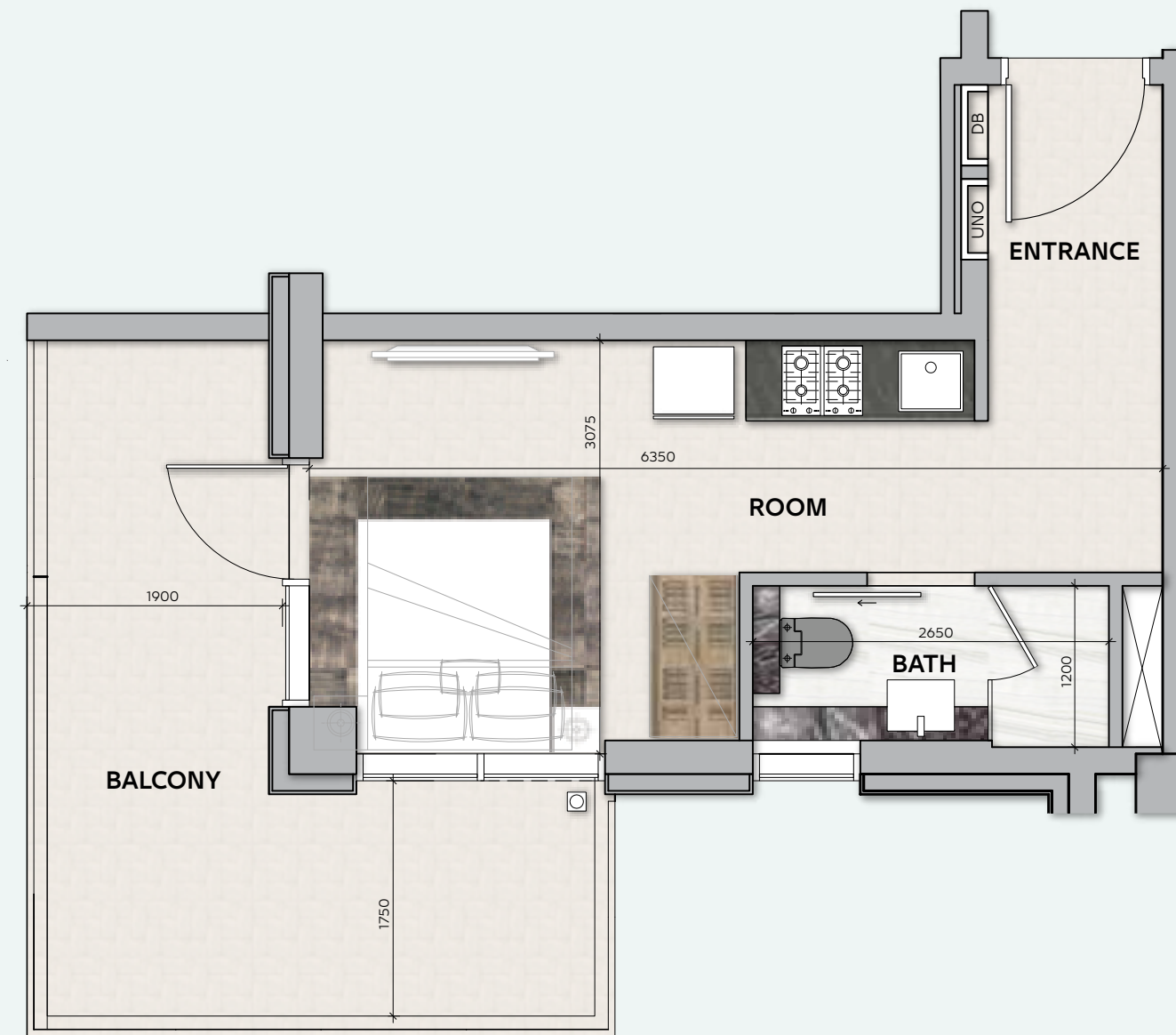

DUBAI CANAL

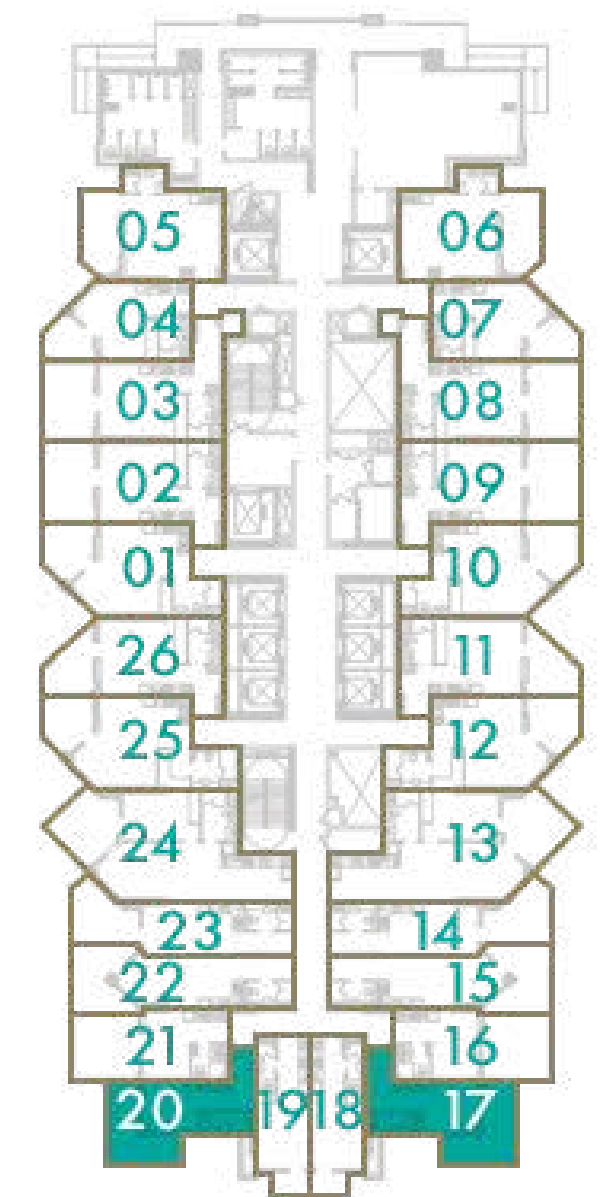

DAR
AL ARKAN
دار الأركان

LEVEL 1

STUDIO

TOTAL AREA

30 sq.m / 323 sq.ft

UNIT N°

18 & 19

URBAN OASIS BY **MISSONI**

Disclaimer: All pictures, plans, layouts, information, data and details included in this brochure are indicative only and may change at any time up to the final 'as built' status in accordance with final designs of the project, regulatory approvals and planning permissions. All accessories and interior finishes such as wallpaper, chandeliers, furniture, electronics, white goods, curtains, hard and soft landscaping, pavements, features, gym, swimming pool(s) and other elements displayed in the brochure, or within the show apartment or between the plot boundary and the unit, are not part of the unit and are shown for illustrative purposes only.

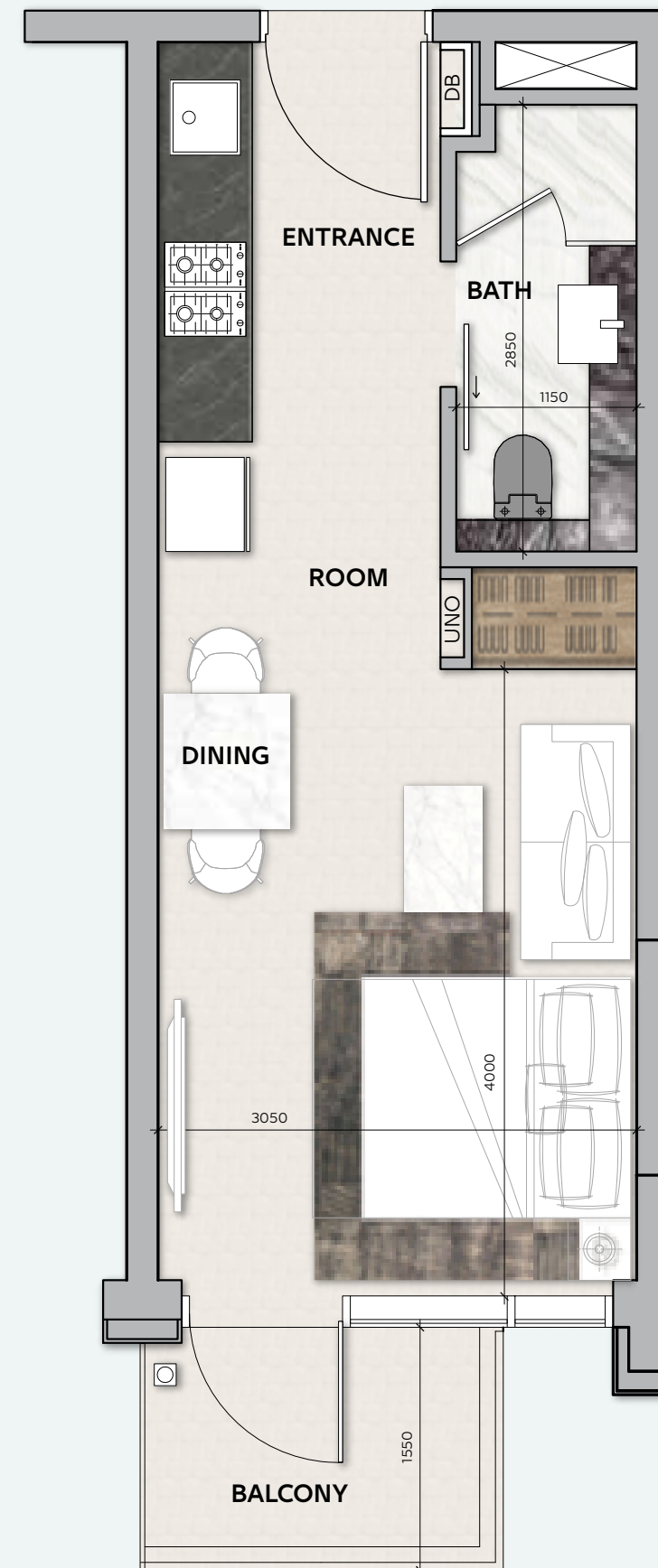

DUBAI CANAL

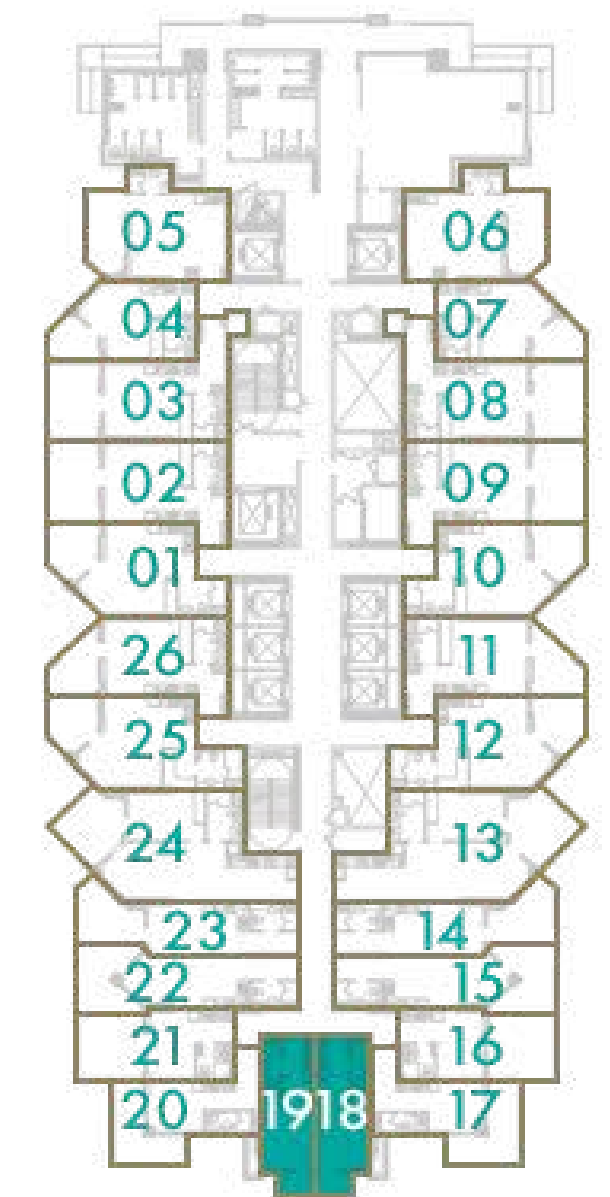

DAR
AL ARKAN
دار الأركان

LEVEL 2

STUDIO

TOTAL AREA

49 sq.m / 527 sq.ft

UNIT N°

1A & 6A

URBAN OASIS BY **MISSONI**

Disclaimer: All pictures, plans, layouts, information, data and details included in this brochure are indicative only and may change at any time up to the final 'as built' status in accordance with final designs of the project, regulatory approvals and planning permissions. All accessories and interior finishes such as wallpaper, chandeliers, furniture, electronics, white goods, curtains, hard and soft landscaping, pavements, features, gym, swimming pool(s) and other elements displayed in the brochure, or within the show apartment or between the plot boundary and the unit, are not part of the unit and are shown for illustrative purposes only.



DUBAI CANAL

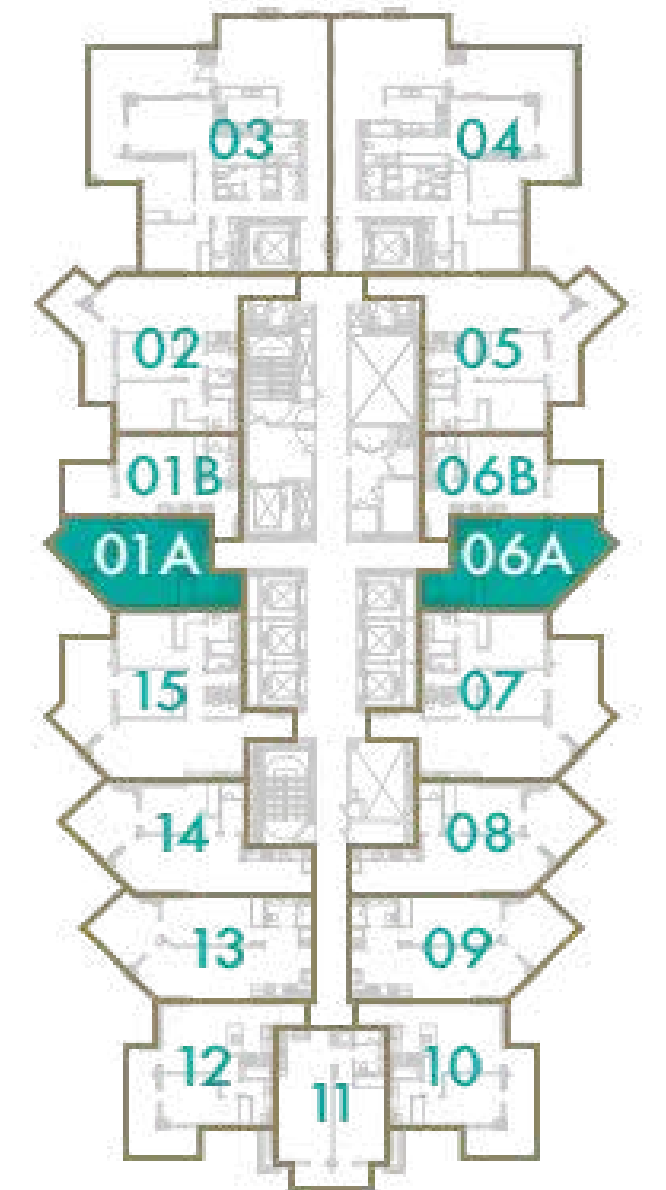

DAR
AL ARKAN
دار الأركان

LEVEL 2

STUDIO

TOTAL AREA

49 sq.m / 527 sq.ft

UNIT N°

1B & 6B

URBAN OASIS BY **MISSONI**

Disclaimer: All pictures, plans, layouts, information, data and details included in this brochure are indicative only and may change at any time up to the final 'as built' status in accordance with final designs of the project, regulatory approvals and planning permissions. All accessories and interior finishes such as wallpaper, chandeliers, furniture, electronics, white goods, curtains, hard and soft landscaping, pavements, features, gym, swimming pool(s) and other elements displayed in the brochure, or within the show apartment or between the plot boundary and the unit, are not part of the unit and are shown for illustrative purposes only.

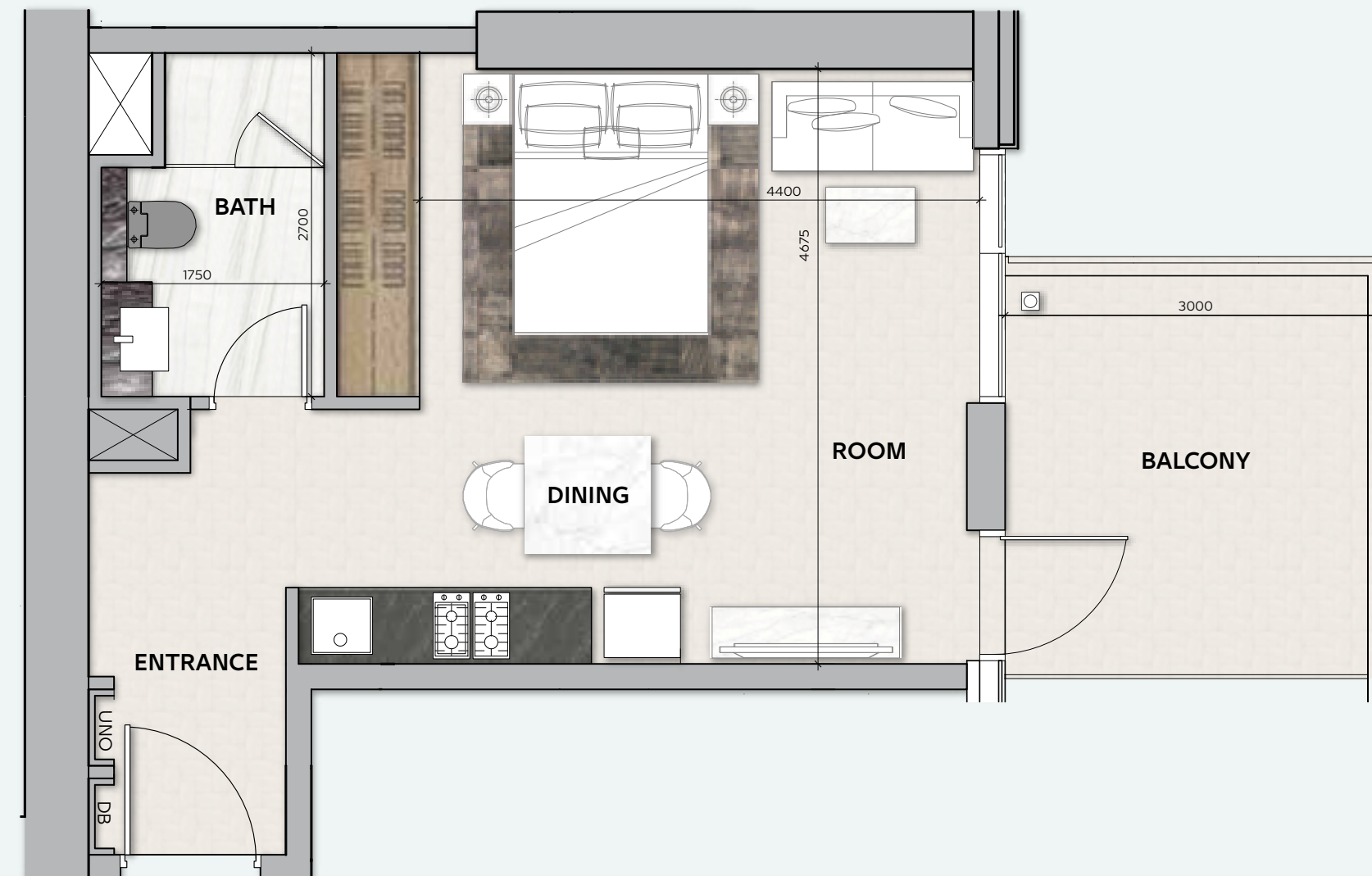

DUBAI CANAL

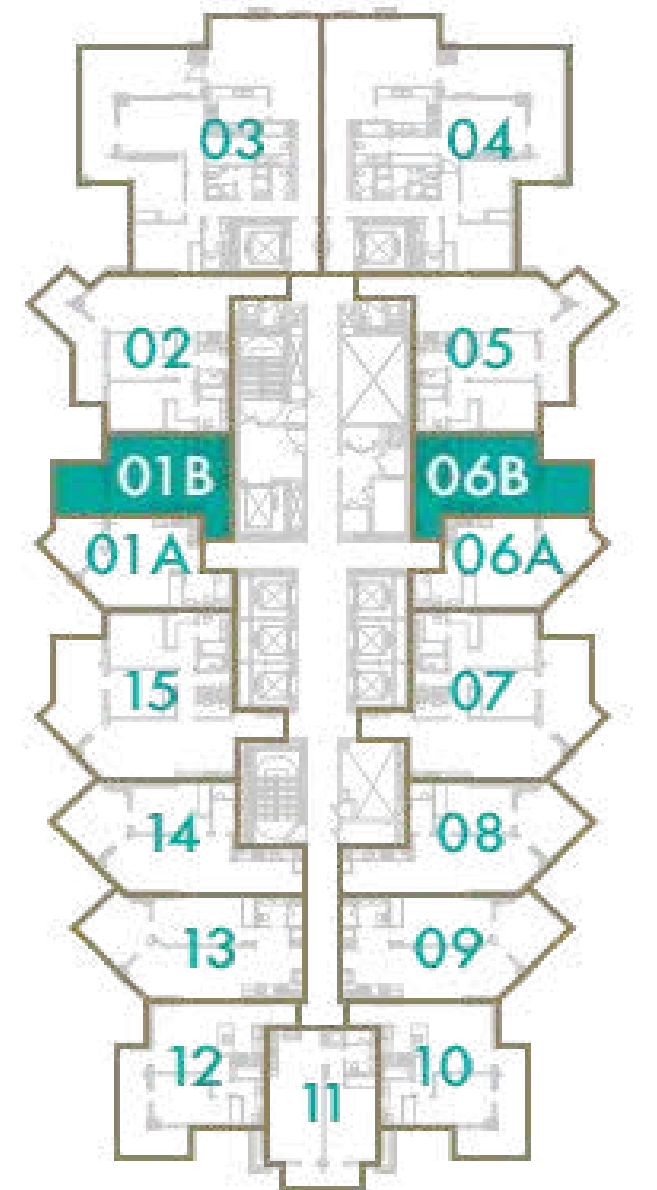

DAR
AL ARKAN
دار الأركان

LEVEL 2

2 BEDROOM

TOTAL AREA
103 sq.m / 1109 sq.ft

UNIT N^o
2 & 5

URBAN OASIS BY **MISSONI**



DUBAI CANAL

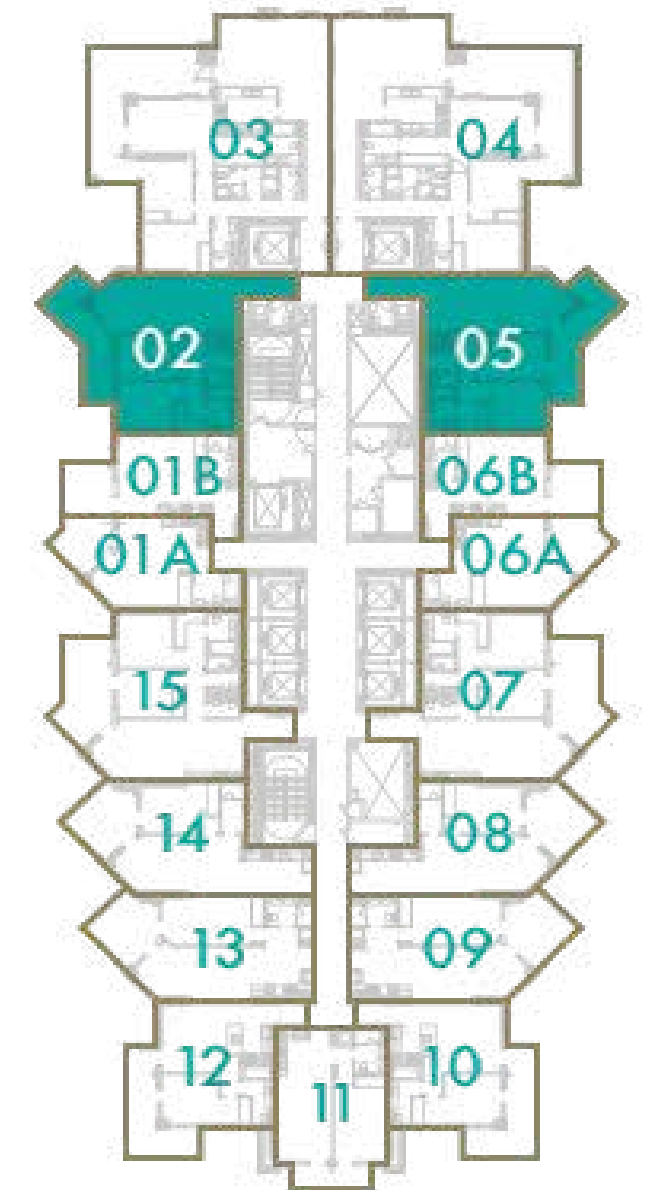

Disclaimer: All pictures, plans, layouts, information, data and details included in this brochure are indicative only and may change at any time up to the final 'as built' status in accordance with final designs of the project, regulatory approvals and planning permissions. All accessories and interior finishes such as wallpaper, chandeliers, furniture, electronics, white goods, curtains, hard and soft landscaping, pavements, features, gym, swimming pool(s) and other elements displayed in the brochure, or within the show apartment or between the plot boundary and the unit, are not part of the unit and are shown for illustrative purposes only.



DAR
AL ARKAN
دار الأركان

LEVEL 2

3 BEDROOM

TOTAL AREA

178 sq.m / 1916 sq.ft

UNIT N^o

3 & 4

URBAN OASIS BY **MISSONI**

Disclaimer: All pictures, plans, layouts, information, data and details included in this brochure are indicative only and may change at any time up to the final 'as built' status in accordance with final designs of the project, regulatory approvals and planning permissions. All accessories and interior finishes such as wallpaper, chandeliers, furniture, electronics, white goods, curtains, hard and soft landscaping, pavements, features, gym, swimming pool(s) and other elements displayed in the brochure, or within the show apartment or between the plot boundary and the unit, are not part of the unit and are shown for illustrative purposes only.



DUBAI CANAL

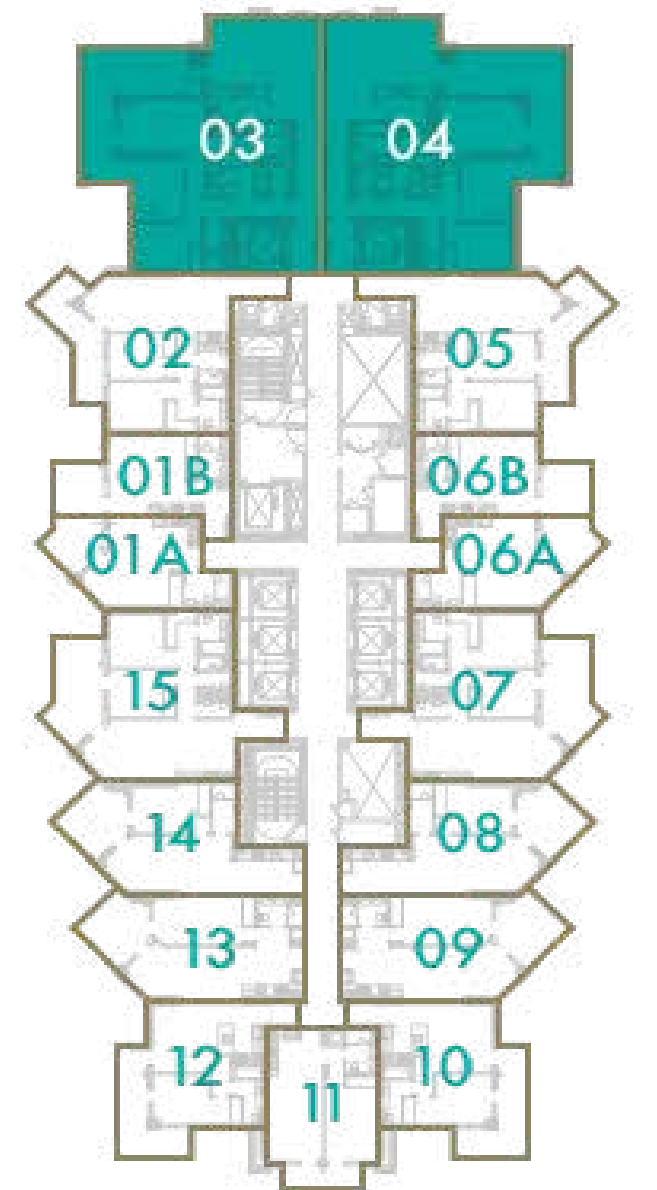

DAR
AL ARKAN
دار الأركان

LEVEL 2

2 BEDROOM

TOTAL AREA

108 sq.m / 1162 sq.ft

UNIT N°

7 & 15

URBAN OASIS BY **MISSONI**



DUBAI CANAL

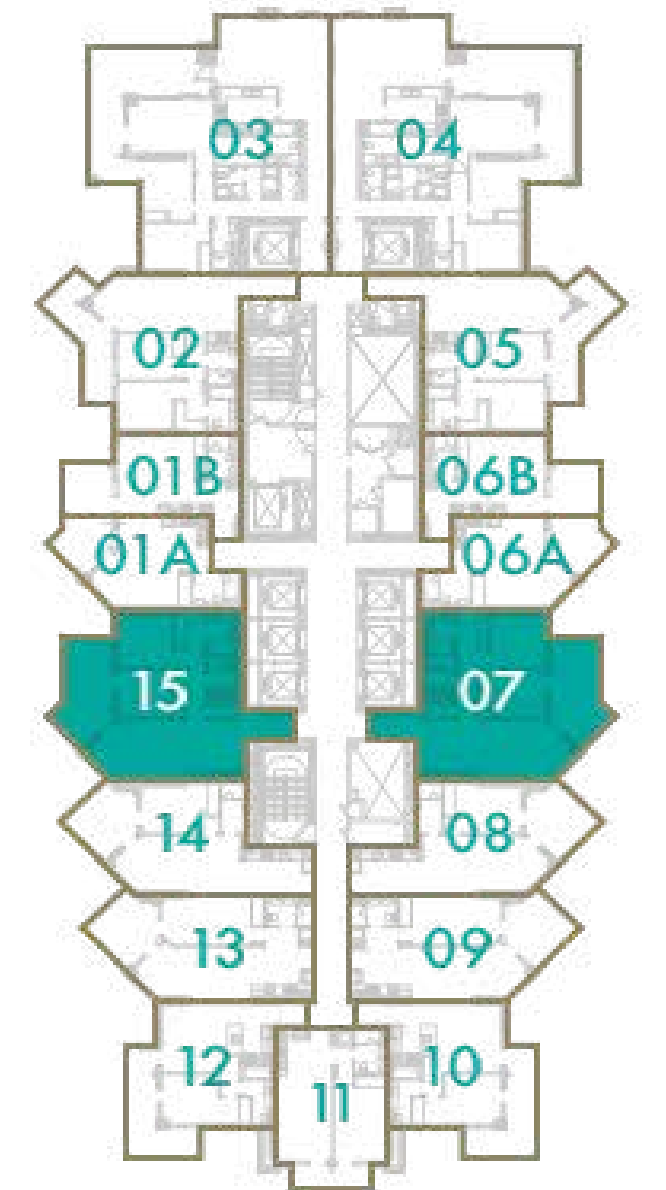

Disclaimer: All pictures, plans, layouts, information, data and details included in this brochure are indicative only and may change at any time up to the final 'as built' status in accordance with final designs of the project, regulatory approvals and planning permissions. All accessories and interior finishes such as wallpaper, chandeliers, furniture, electronics, white goods, curtains, hard and soft landscaping, pavements, features, gym, swimming pool(s) and other elements displayed in the brochure, or within the show apartment or between the plot boundary and the unit, are not part of the unit and are shown for illustrative purposes only.



DAR
AL ARKAN
دار الأركان

LEVEL 2

1 BEDROOM

TOTAL AREA

72 sq.m / 775 sq.ft

UNIT N^o

8 & 14

URBAN
OASIS BY
MISSONI

Disclaimer: All pictures, plans, layouts, information, data and details included in this brochure are indicative only and may change at any time up to the final 'as built' status in accordance with final designs of the project, regulatory approvals and planning permissions. All accessories and interior finishes such as wallpaper, chandeliers, furniture, electronics, white goods, curtains, hard and soft landscaping, pavements, features, gym, swimming pool(s) and other elements displayed in the brochure, or within the show apartment or between the plot boundary and the unit, are not part of the unit and are shown for illustrative purposes only.

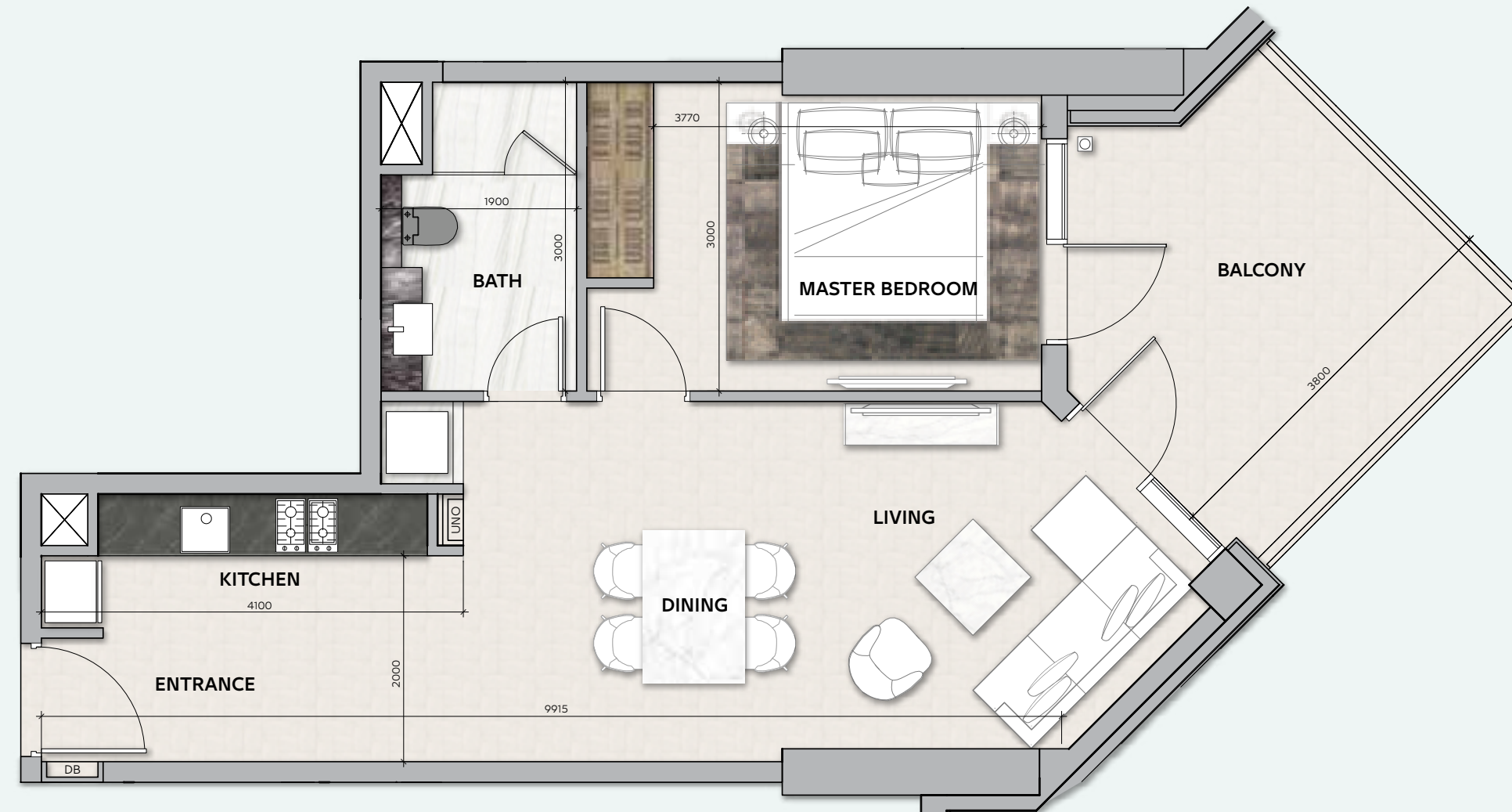

DUBAI CANAL

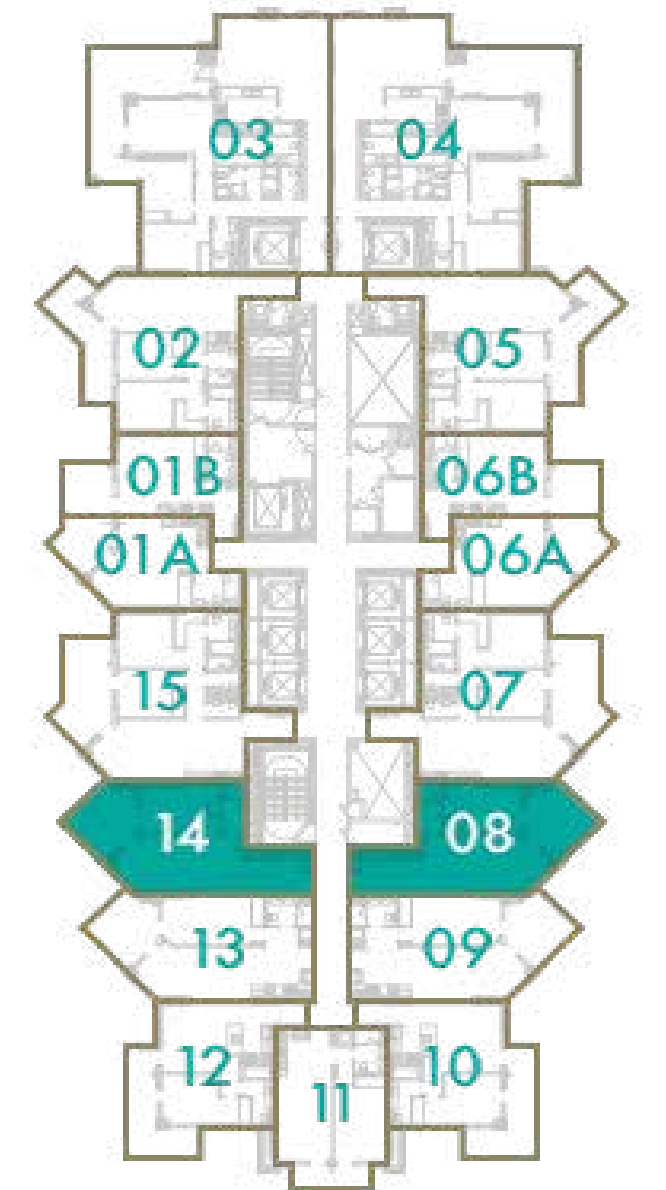

DAR
AL ARKAN
دار الأركان

LEVEL 2

1 BEDROOM

TOTAL AREA

75 sq.m / 807 sq.ft

UNIT N°

9 & 13

URBAN OASIS BY **MISSONI**

Disclaimer: All pictures, plans, layouts, information, data and details included in this brochure are indicative only and may change at any time up to the final 'as built' status in accordance with final designs of the project, regulatory approvals and planning permissions. All accessories and interior finishes such as wallpaper, chandeliers, furniture, electronics, white goods, curtains, hard and soft landscaping, pavements, features, gym, swimming pool(s) and other elements displayed in the brochure, or within the show apartment or between the plot boundary and the unit, are not part of the unit and are shown for illustrative purposes only.



DUBAI CANAL

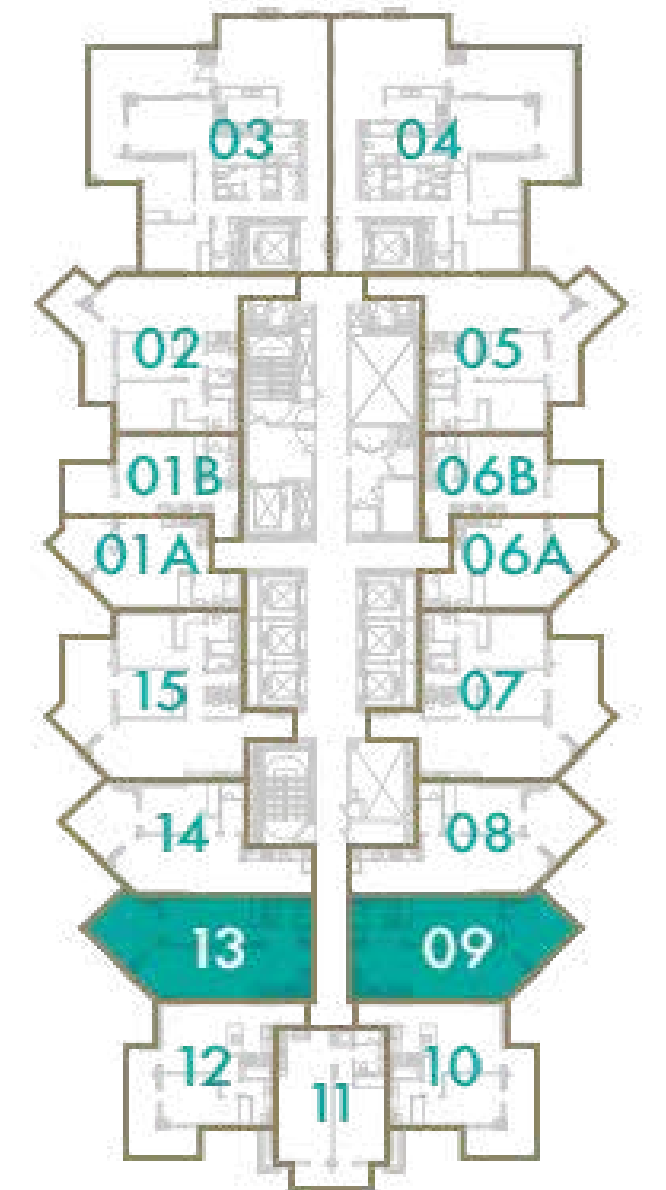

DAR
AL ARKAN
دار الأركان

LEVEL 2

1 BEDROOM

TOTAL AREA

71 sq.m / 764 sq.ft

UNIT N°

10 & 12

URBAN OASIS BY **MISSONI**

Disclaimer: All pictures, plans, layouts, information, data and details included in this brochure are indicative only and may change at any time up to the final 'as built' status in accordance with final designs of the project, regulatory approvals and planning permissions. All accessories and interior finishes such as wallpaper, chandeliers, furniture, electronics, white goods, curtains, hard and soft landscaping, pavements, features, gym, swimming pool(s) and other elements displayed in the brochure, or within the show apartment or between the plot boundary and the unit, are not part of the unit and are shown for illustrative purposes only.

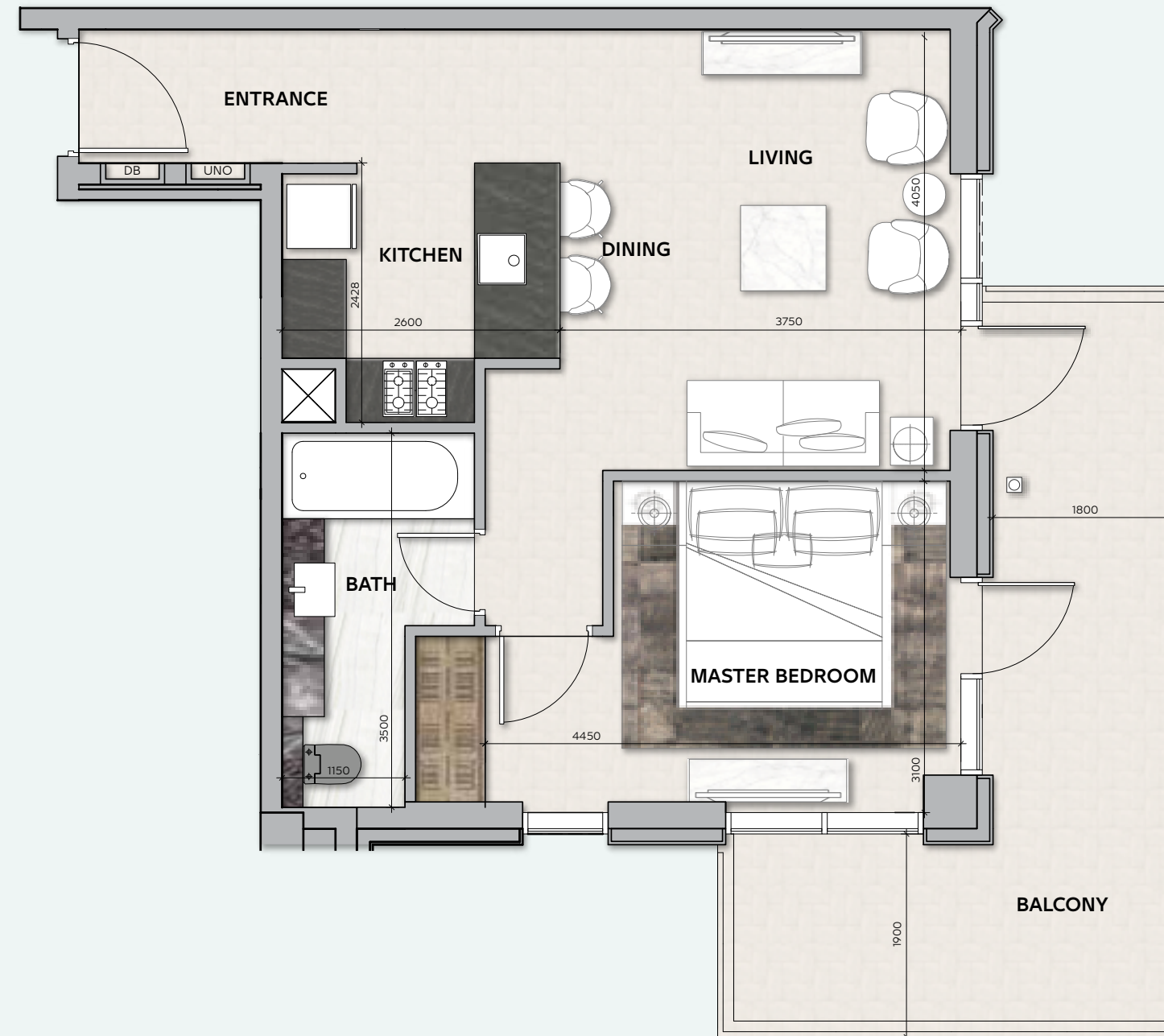

DUBAI CANAL

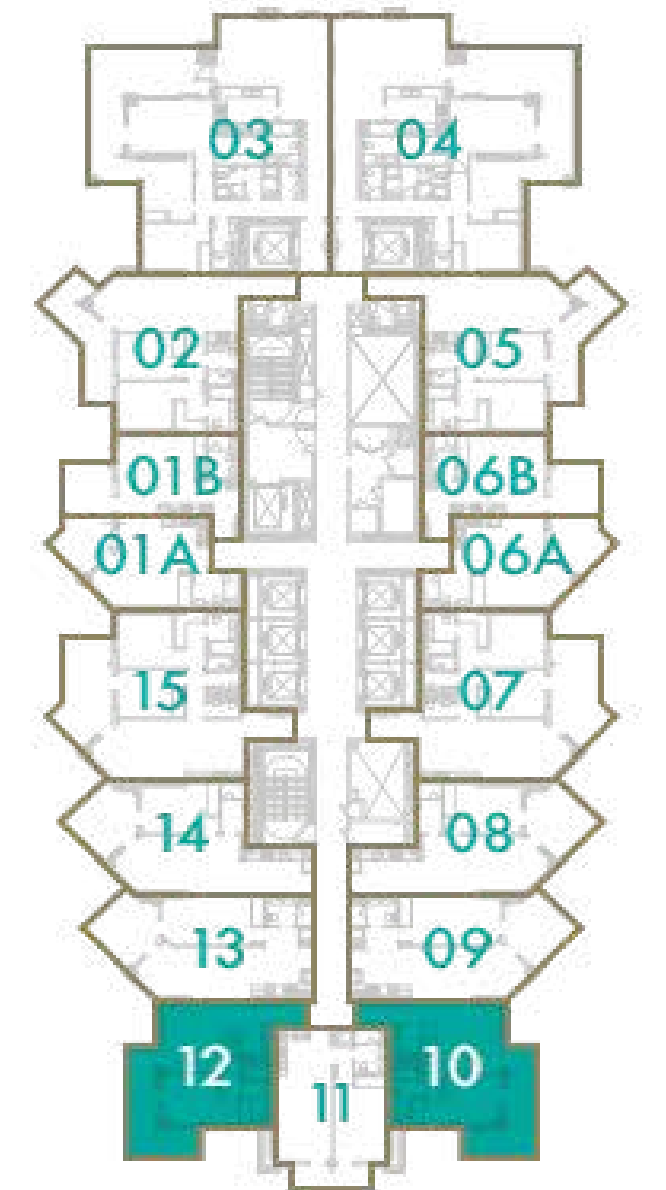

DAR
AL ARKAN
دار الأركان

LEVEL 2

1 BEDROOM

TOTAL AREA

61 sq.m / 657 sq.ft

UNIT N^o

11

URBAN OASIS BY **MISSONI**

Disclaimer: All pictures, plans, layouts, information, data and details included in this brochure are indicative only and may change at any time up to the final 'as built' status in accordance with final designs of the project, regulatory approvals and planning permissions. All accessories and interior finishes such as wallpaper, chandeliers, furniture, electronics, white goods, curtains, hard and soft landscaping, pavements, features, gym, swimming pool(s) and other elements displayed in the brochure, or within the show apartment or between the plot boundary and the unit, are not part of the unit and are shown for illustrative purposes only.

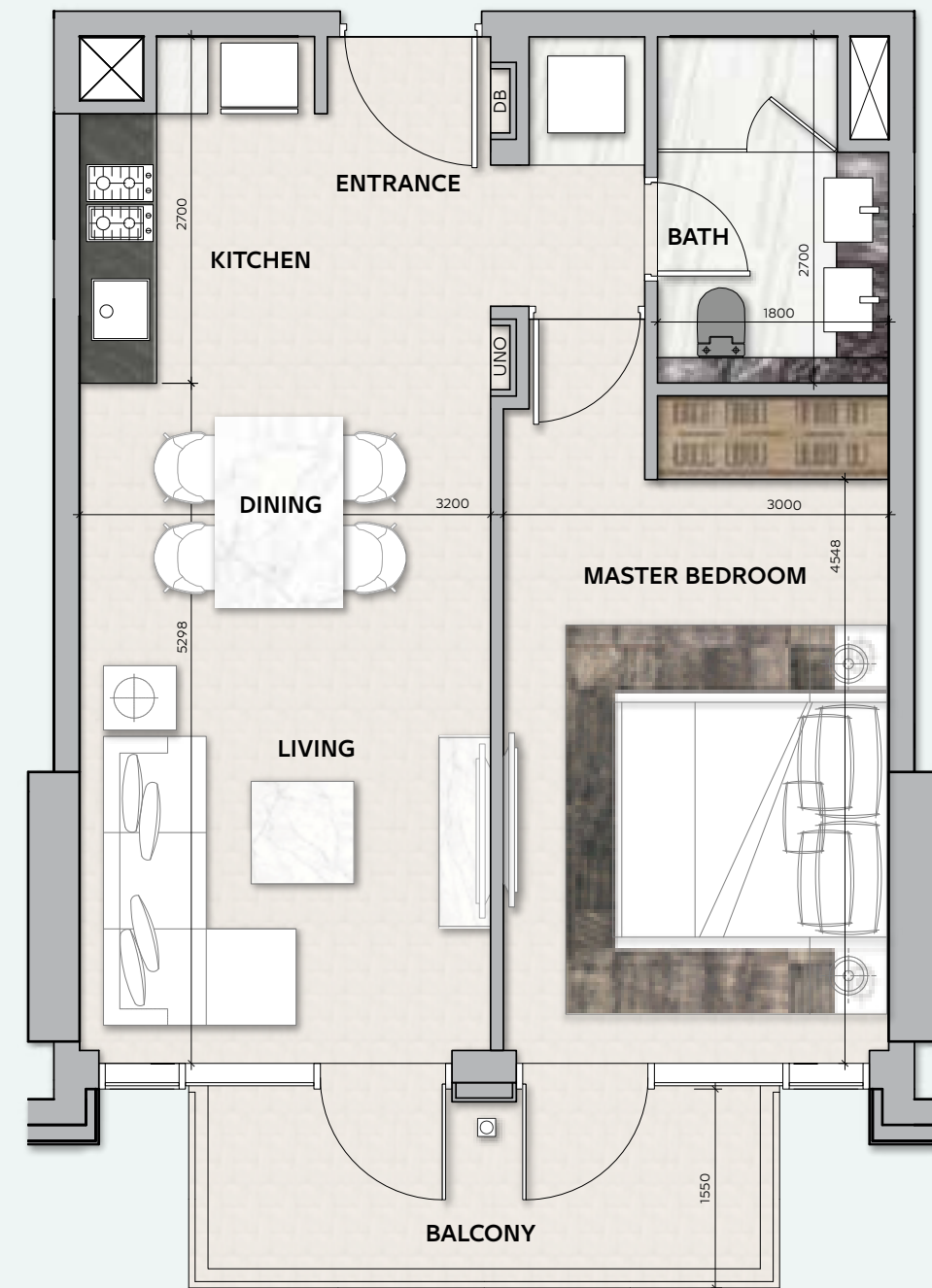

DUBAI CANAL

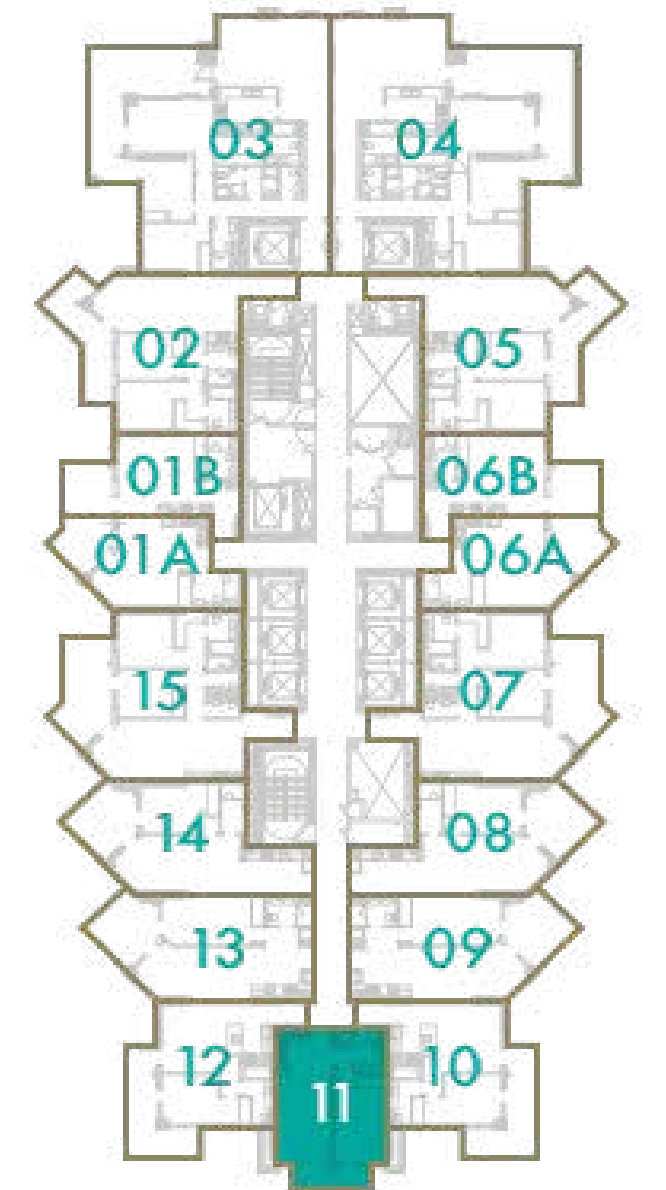

LEVELS 3 - 14

2 BEDROOM

TOTAL AREA

109 sq.m / 1173 sq.ft

UNIT N^o

1 & 6

URBAN OASIS BY **MISSONI**

Disclaimer: All pictures, plans, layouts, information, data and details included in this brochure are indicative only and may change at any time up to the final 'as built' status in accordance with final designs of the project, regulatory approvals and planning permissions. All accessories and interior finishes such as wallpaper, chandeliers, furniture, electronics, white goods, curtains, hard and soft landscaping, pavements, features, gym, swimming pool(s) and other elements displayed in the brochure, or within the show apartment or between the plot boundary and the unit, are not part of the unit and are shown for illustrative purposes only.



DUBAI CANAL

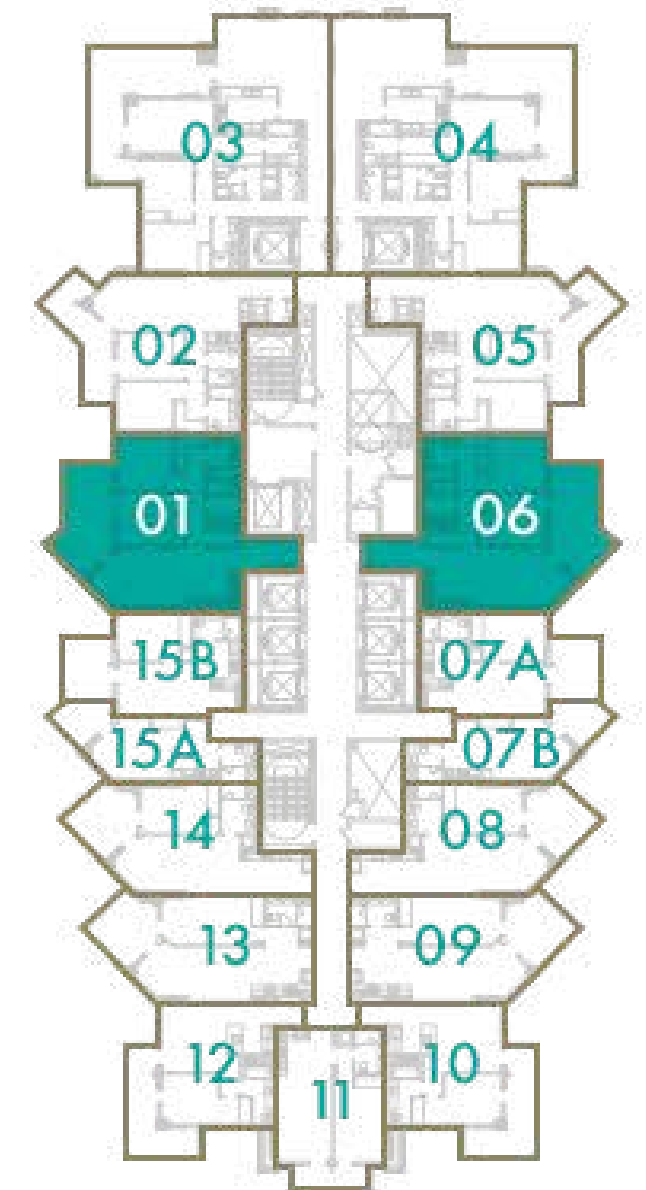

DAR
AL ARKAN
دار الأركان

LEVELS 3 - 14

1 BEDROOM

TOTAL AREA

59 sq.m / 635 sq.ft

UNIT N°

7A & 15B

URBAN OASIS BY **MISSONI**

Disclaimer: All pictures, plans, layouts, information, data and details included in this brochure are indicative only and may change at any time up to the final 'as built' status in accordance with final designs of the project, regulatory approvals and planning permissions. All accessories and interior finishes such as wallpaper, chandeliers, furniture, electronics, white goods, curtains, hard and soft landscaping, pavements, features, gym, swimming pool(s) and other elements displayed in the brochure, or within the show apartment or between the plot boundary and the unit, are not part of the unit and are shown for illustrative purposes only.



DUBAI CANAL

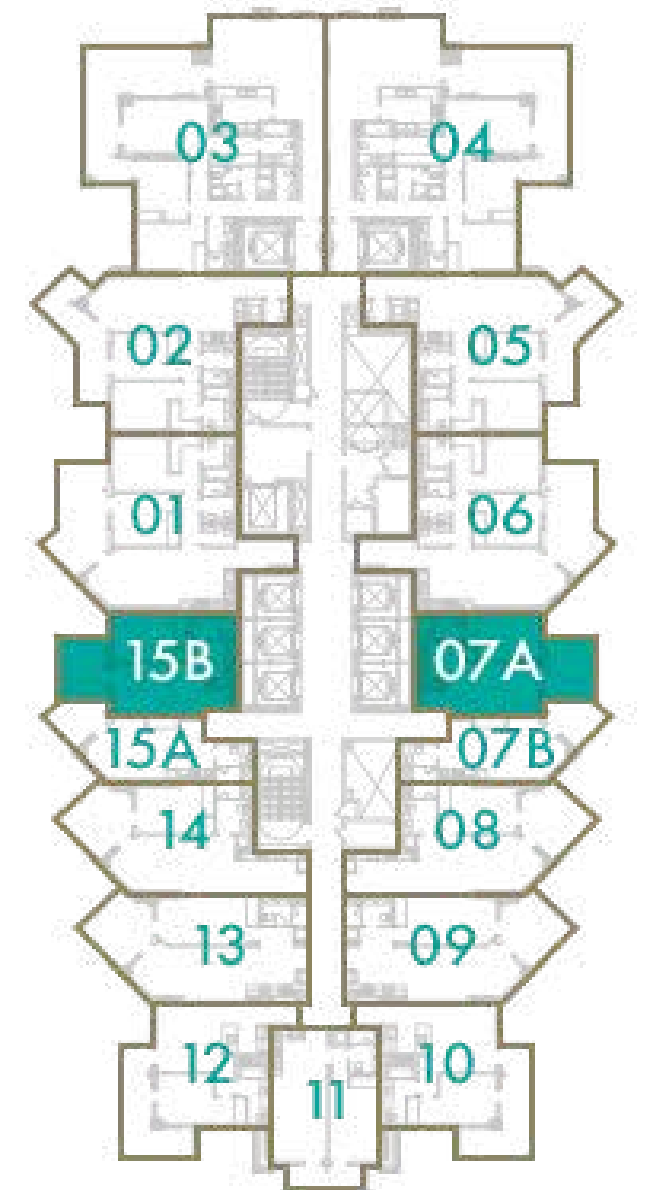

LEVELS 3 - 14

STUDIO

TOTAL AREA

40 sq.m / 430 sq.ft

UNIT N°

7B & 15A

URBAN OASIS BY **MISSONI**

Disclaimer: All pictures, plans, layouts, information, data and details included in this brochure are indicative only and may change at any time up to the final 'as built' status in accordance with final designs of the project, regulatory approvals and planning permissions. All accessories and interior finishes such as wallpaper, chandeliers, furniture, electronics, white goods, curtains, hard and soft landscaping, pavements, features, gym, swimming pool(s) and other elements displayed in the brochure, or within the show apartment or between the plot boundary and the unit, are not part of the unit and are shown for illustrative purposes only.

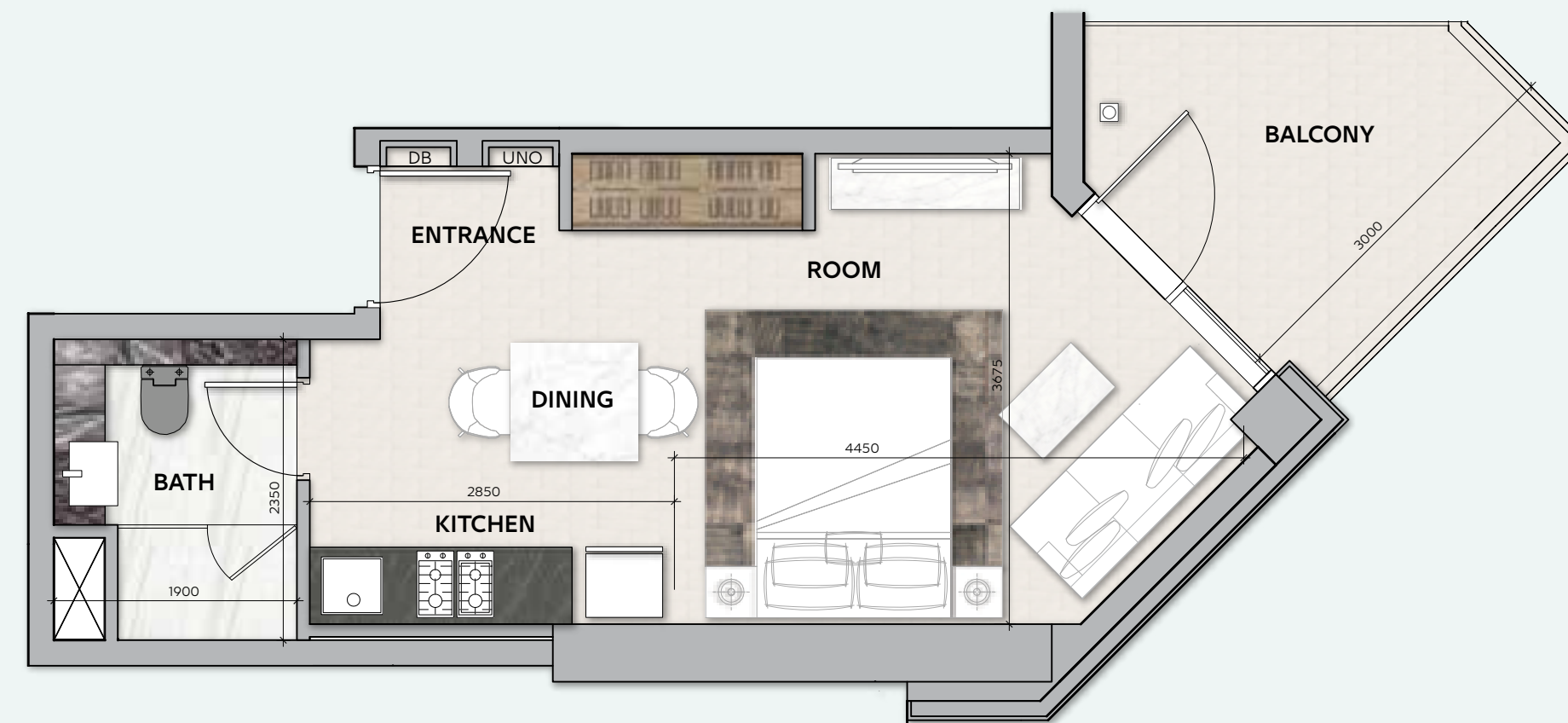

DUBAI CANAL

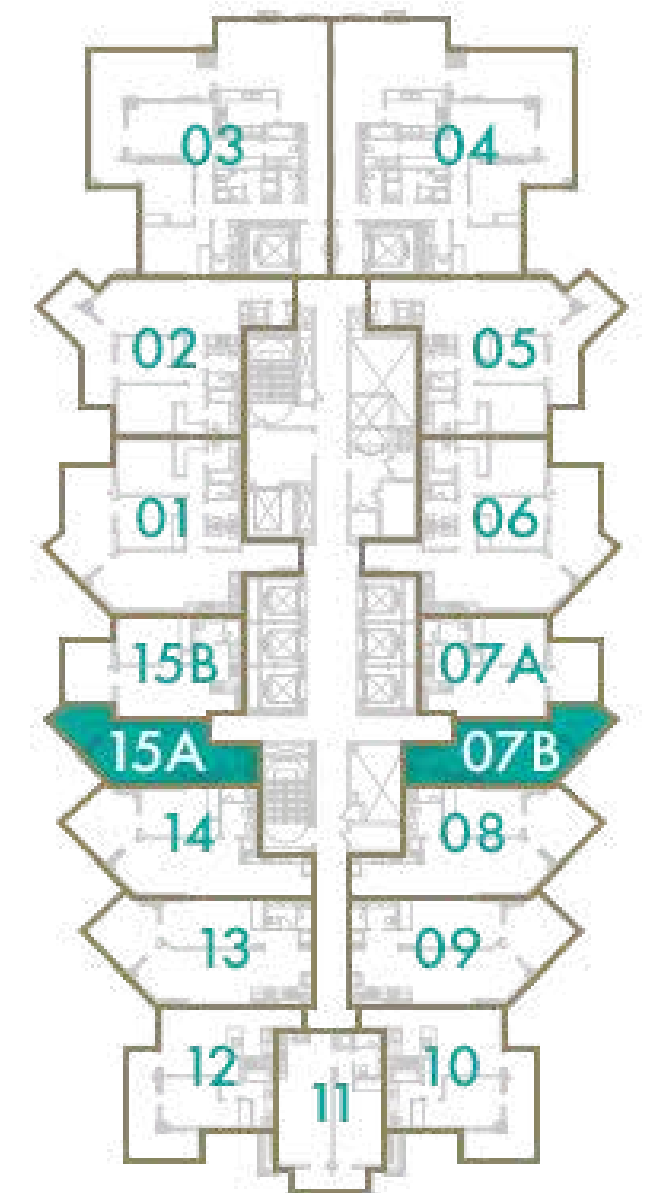

DAR
AL ARKAN
دار الأركان

LEVELS 3 - 14

2 BEDROOM

TOTAL AREA

103 sq.m / 1109 sq.ft

UNIT N^o

2 & 5

URBAN OASIS BY **MISSONI**

Disclaimer: All pictures, plans, layouts, information, data and details included in this brochure are indicative only and may change at any time up to the final 'as built' status in accordance with final designs of the project, regulatory approvals and planning permissions. All accessories and interior finishes such as wallpaper, chandeliers, furniture, electronics, white goods, curtains, hard and soft landscaping, pavements, features, gym, swimming pool(s) and other elements displayed in the brochure, or within the show apartment or between the plot boundary and the unit, are not part of the unit and are shown for illustrative purposes only.



DUBAI CANAL

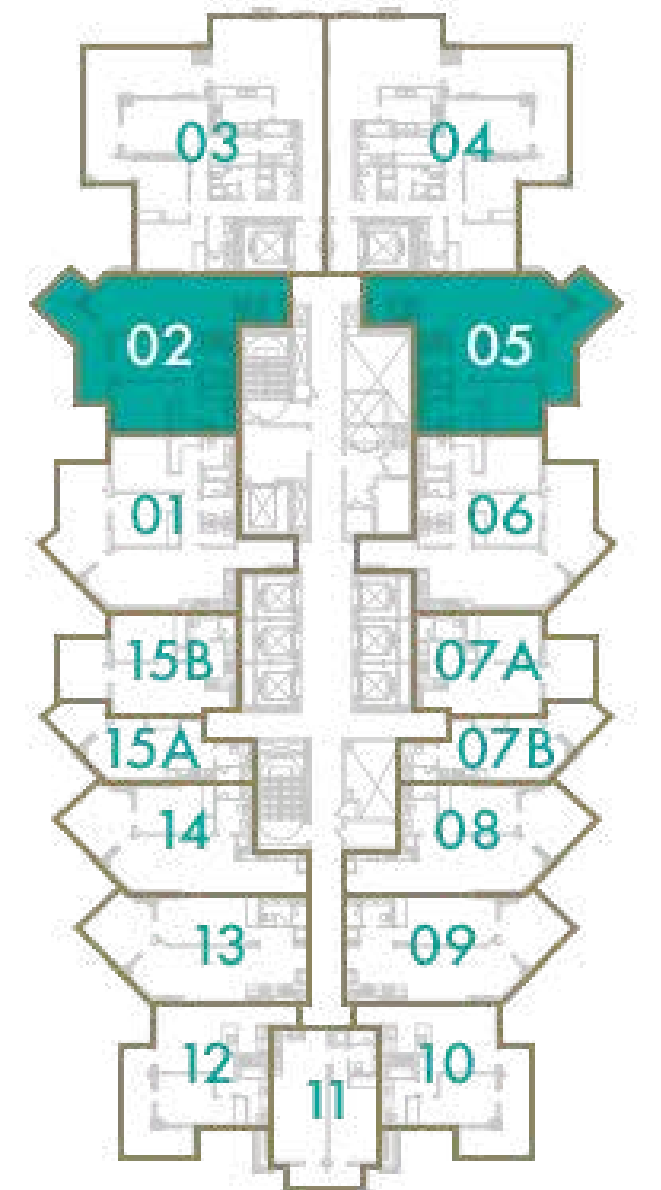

DAR
AL ARKAN
دار الأركان

LEVELS 3 - 14

3 BEDROOM

TOTAL AREA

178 sq.m / 1916 sq.ft

UNIT N^o

3 & 4

URBAN OASIS BY **MISSONI**



DUBAI CANAL

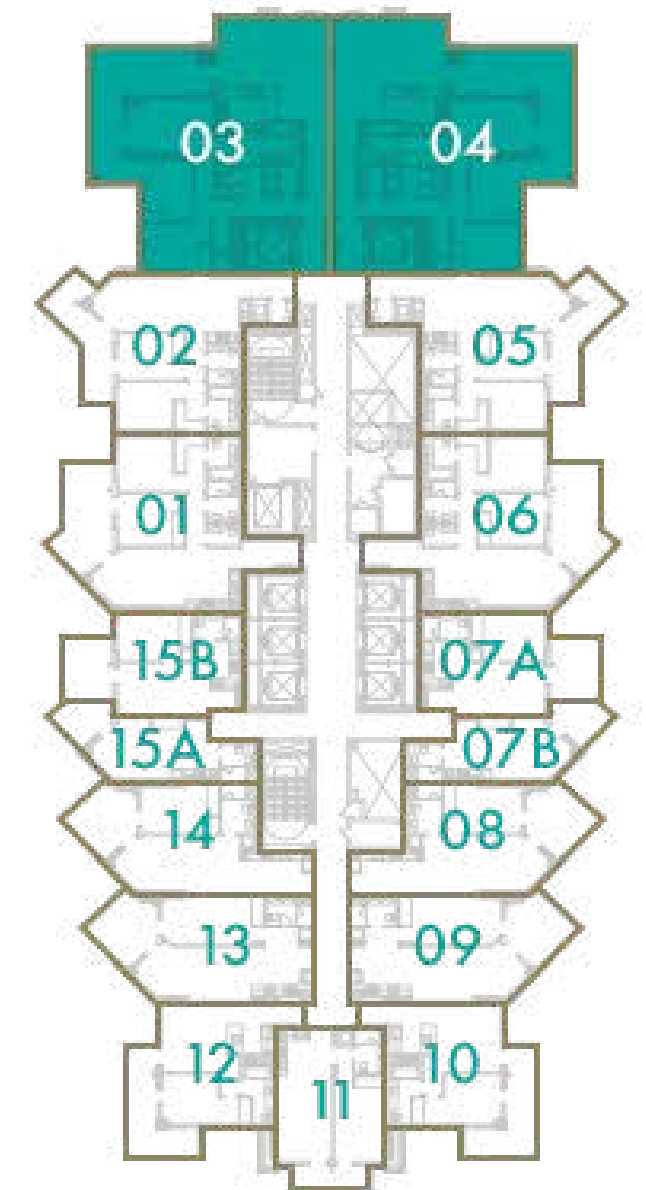

Disclaimer: All pictures, plans, layouts, information, data and details included in this brochure are indicative only and may change at any time up to the final 'as built' status in accordance with final designs of the project, regulatory approvals and planning permissions. All accessories and interior finishes such as wallpaper, chandeliers, furniture, electronics, white goods, curtains, hard and soft landscaping, pavements, features, gym, swimming pool(s) and other elements displayed in the brochure, or within the show apartment or between the plot boundary and the unit, are not part of the unit and are shown for illustrative purposes only.



DAR
AL ARKAN
دار الأركان

LEVELS 3 - 14

1 BEDROOM

TOTAL AREA

72 sq.m / 775 sq.ft

UNIT N°

8 & 14

URBAN OASIS BY **MISSONI**

Disclaimer: All pictures, plans, layouts, information, data and details included in this brochure are indicative only and may change at any time up to the final 'as built' status in accordance with final designs of the project, regulatory approvals and planning permissions. All accessories and interior finishes such as wallpaper, chandeliers, furniture, electronics, white goods, curtains, hard and soft landscaping, pavements, features, gym, swimming pool(s) and other elements displayed in the brochure, or within the show apartment or between the plot boundary and the unit, are not part of the unit and are shown for illustrative purposes only.

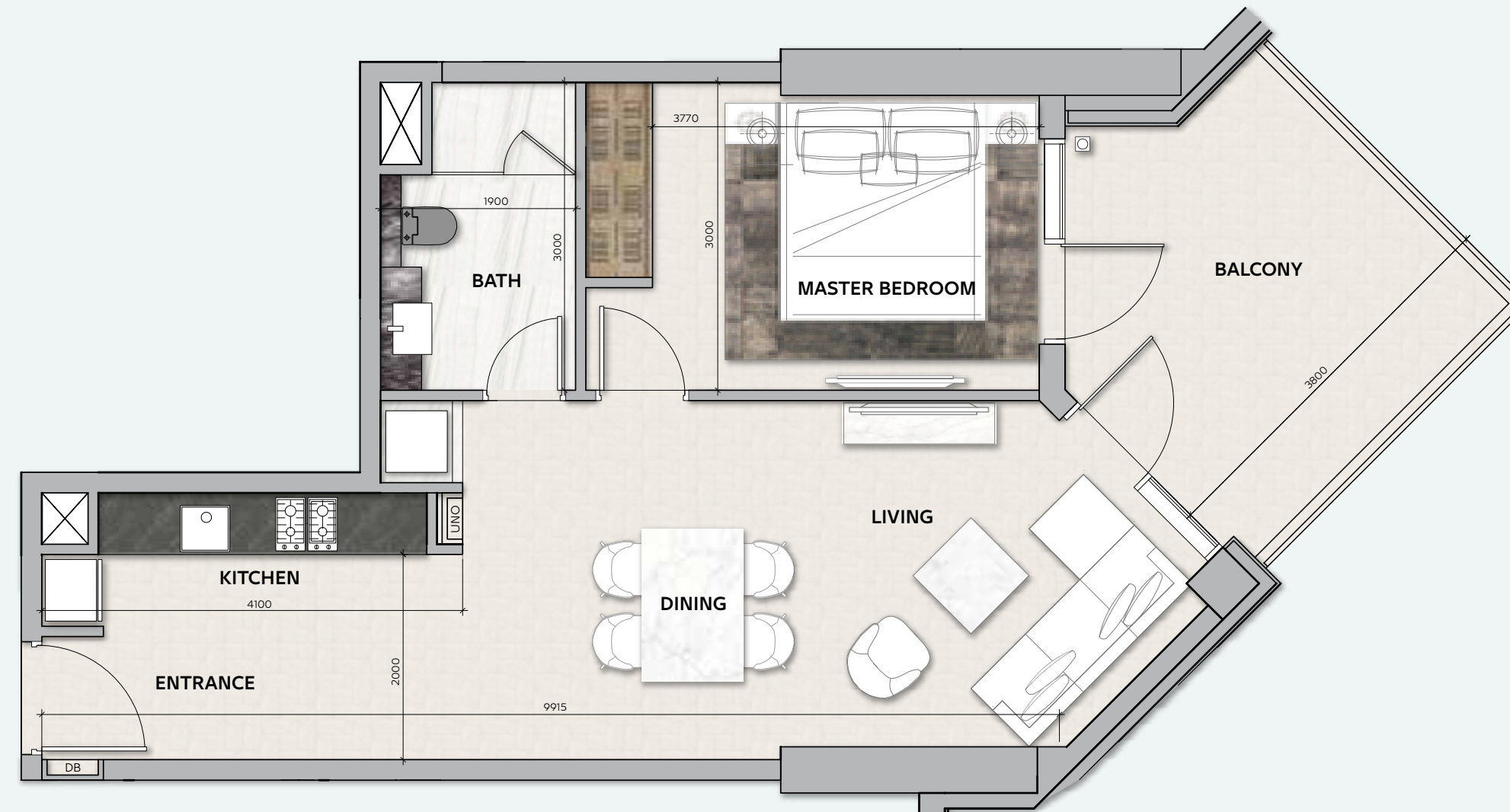

DUBAI CANAL

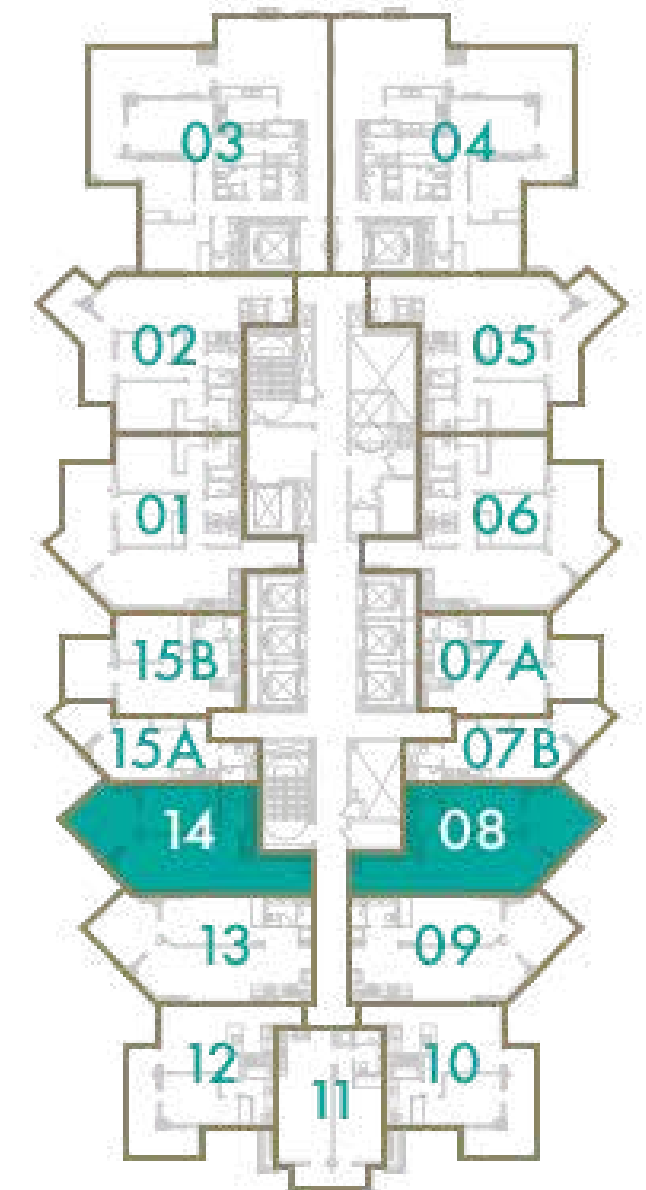

DAR
AL ARKAN
دار الأركان

LEVELS 3 - 14

1 BEDROOM

TOTAL AREA

75 sq.m / 807 sq.ft

UNIT NO

9 & 13

URBAN OASIS BY **MISSONI**

Disclaimer: All pictures, plans, layouts, information, data and details included in this brochure are indicative only and may change at any time up to the final 'as built' status in accordance with final designs of the project, regulatory approvals and planning permissions. All accessories and interior finishes such as wallpaper, chandeliers, furniture, electronics, white goods, curtains, hard and soft landscaping, pavements, features, gym, swimming pool(s) and other elements displayed in the brochure, or within the show apartment or between the plot boundary and the unit, are not part of the unit and are shown for illustrative purposes only.



DUBAI CANAL

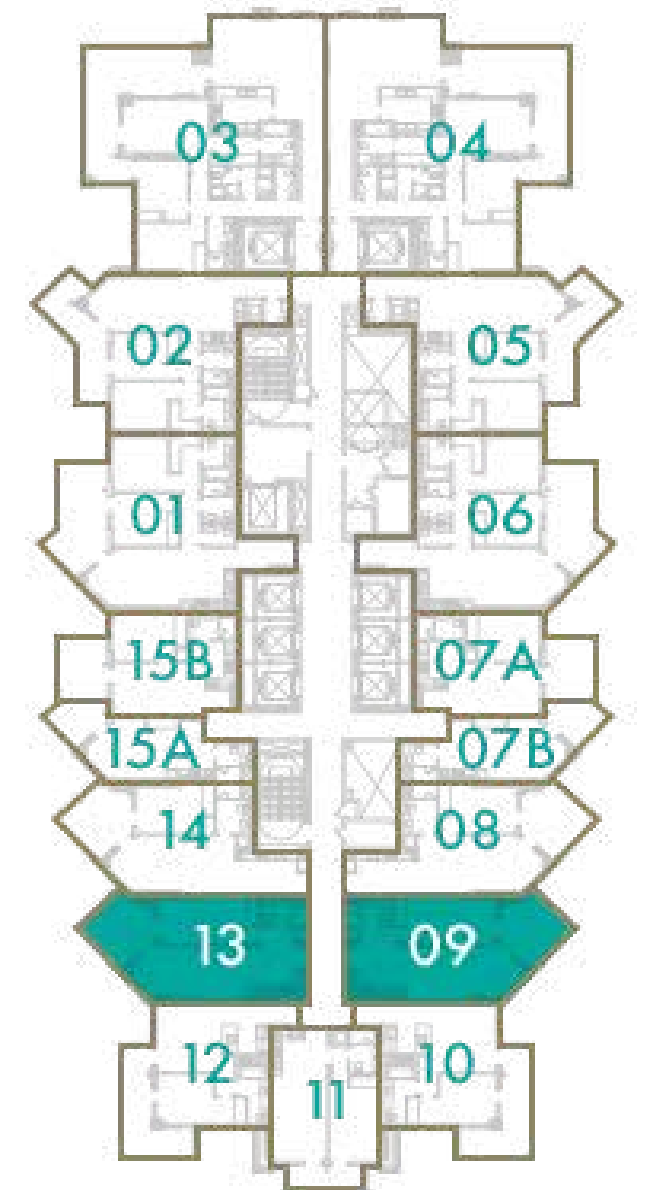

DAR
AL ARKAN
دار الأركان

LEVELS 3 - 14

1 BEDROOM

TOTAL AREA

71 sq.m / 764 sq.ft

UNIT N°

10 & 12

URBAN OASIS BY **MISSONI**

Disclaimer: All pictures, plans, layouts, information, data and details included in this brochure are indicative only and may change at any time up to the final 'as built' status in accordance with final designs of the project, regulatory approvals and planning permissions. All accessories and interior finishes such as wallpaper, chandeliers, furniture, electronics, white goods, curtains, hard and soft landscaping, pavements, features, gym, swimming pool(s) and other elements displayed in the brochure, or within the show apartment or between the plot boundary and the unit, are not part of the unit and are shown for illustrative purposes only.

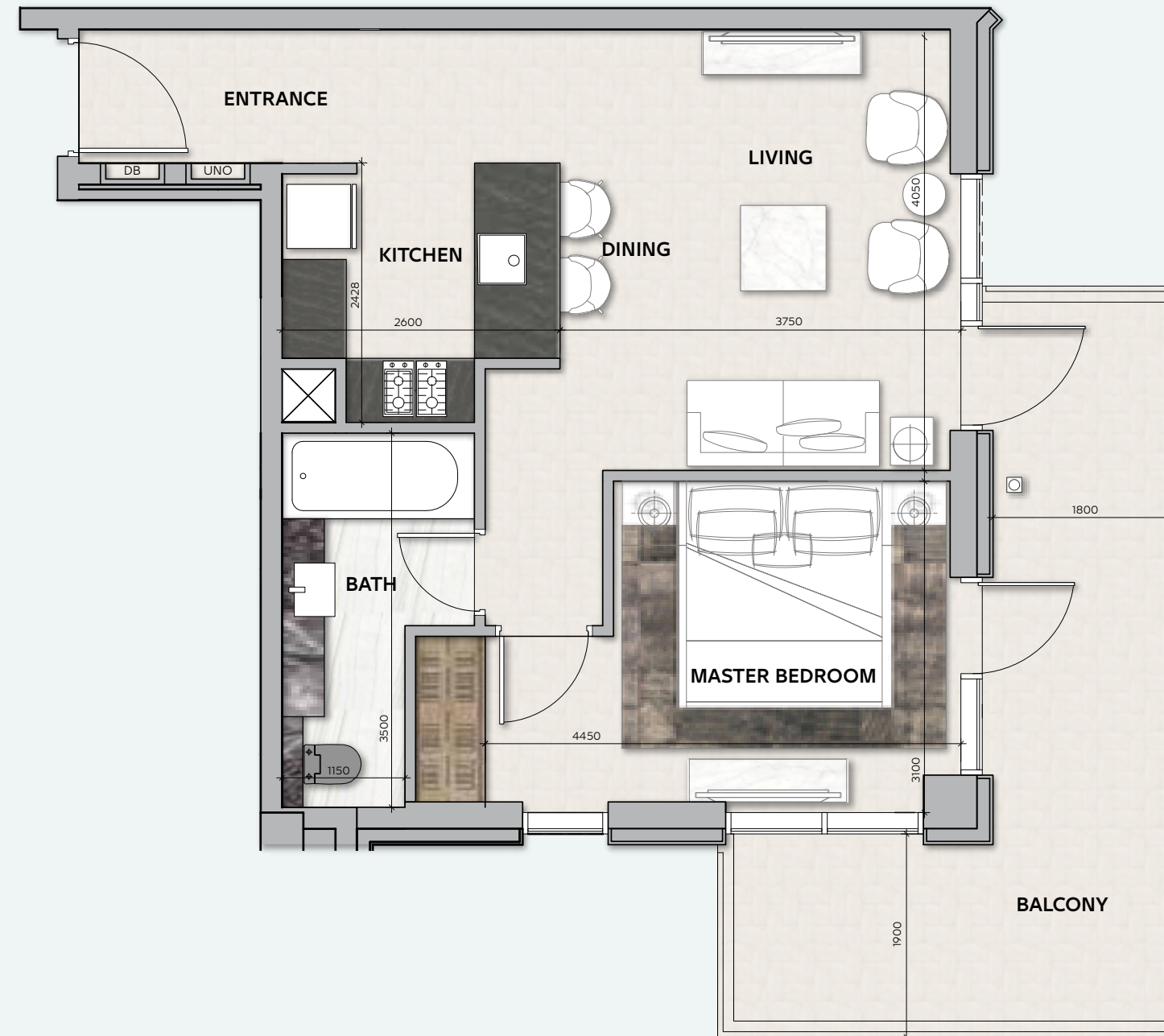

DUBAI CANAL

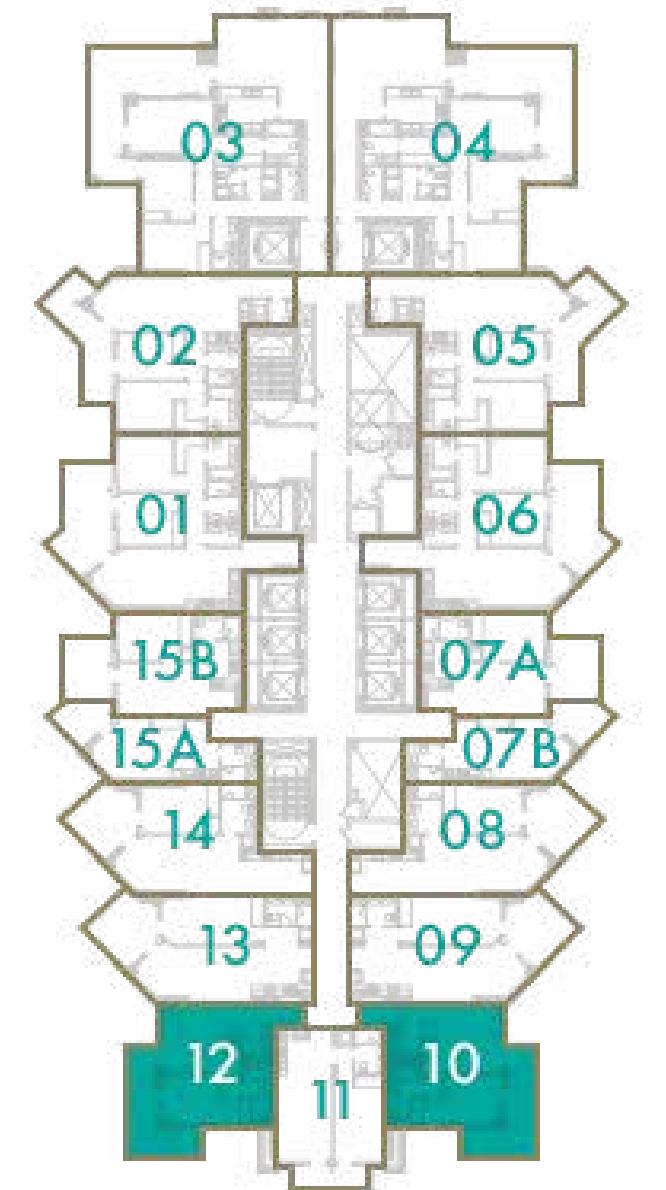

LEVELS 3 - 14

1 BEDROOM

TOTAL AREA

61 sq.m / 656 sq.ft

UNIT N°

11

URBAN OASIS BY **MISSONI**

Disclaimer: All pictures, plans, layouts, information, data and details included in this brochure are indicative only and may change at any time up to the final 'as built' status in accordance with final designs of the project, regulatory approvals and planning permissions. All accessories and interior finishes such as wallpaper, chandeliers, furniture, electronics, white goods, curtains, hard and soft landscaping, pavements, features, gym, swimming pool(s) and other elements displayed in the brochure, or within the show apartment or between the plot boundary and the unit, are not part of the unit and are shown for illustrative purposes only.

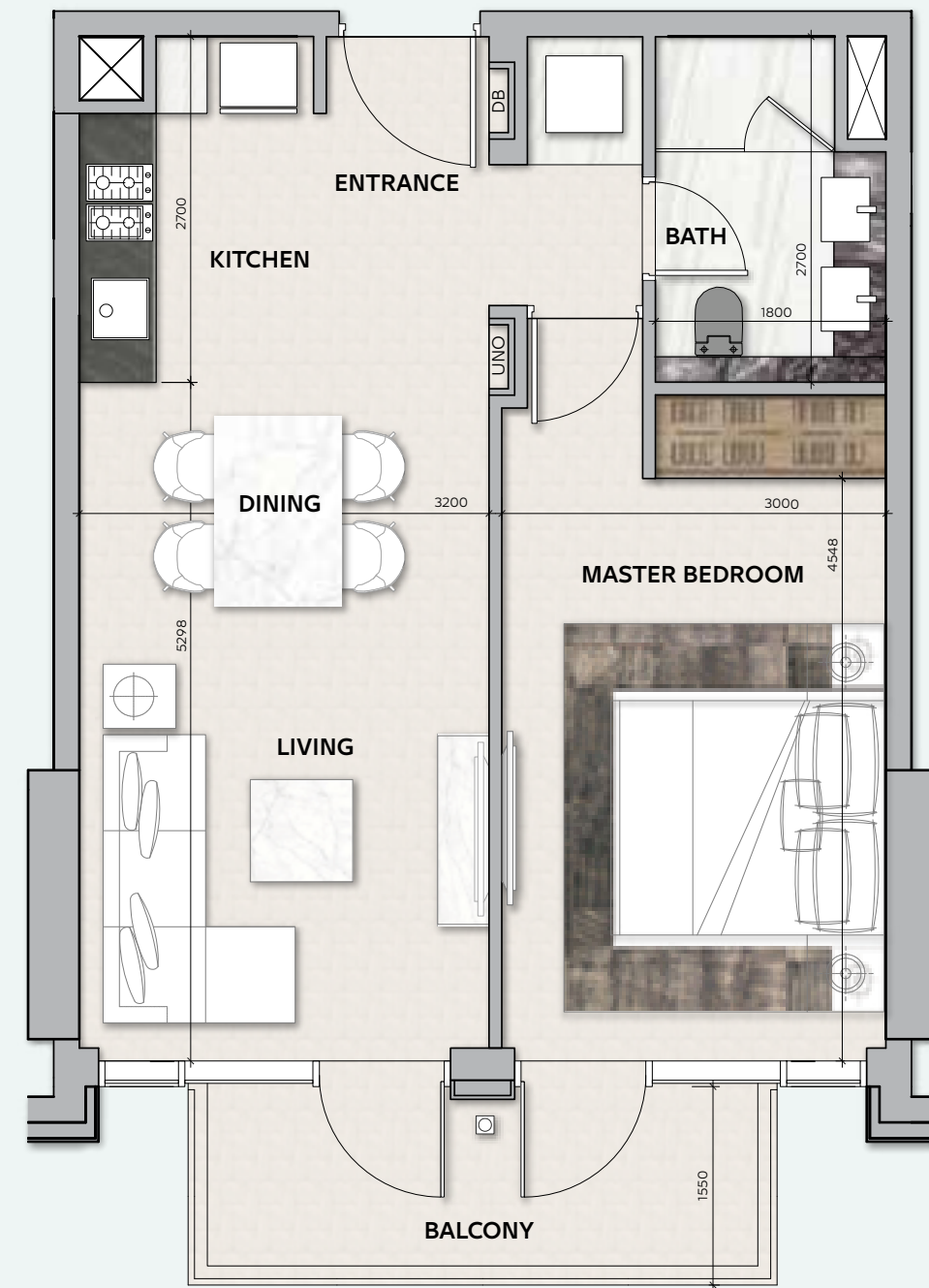

DUBAI CANAL

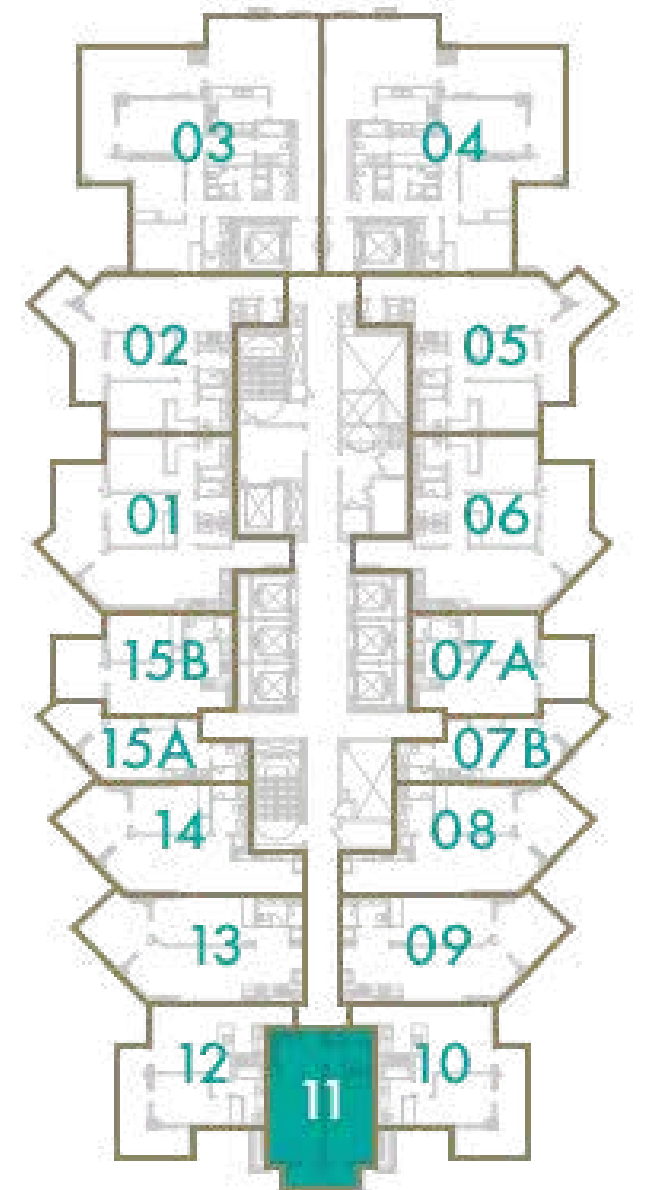

DAR
AL ARKAN
دار الأركان

LEVEL 15

3 BEDROOM

TOTAL AREA

178 sq.m / 1916 sq.ft

UNIT N^o

1 & 2

URBAN OASIS BY **MISSONI**

Disclaimer: All pictures, plans, layouts, information, data and details included in this brochure are indicative only and may change at any time up to the final 'as built' status in accordance with final designs of the project, regulatory approvals and planning permissions. All accessories and interior finishes such as wallpaper, chandeliers, furniture, electronics, white goods, curtains, hard and soft landscaping, pavements, features, gym, swimming pool(s) and other elements displayed in the brochure, or within the show apartment or between the plot boundary and the unit, are not part of the unit and are shown for illustrative purposes only.

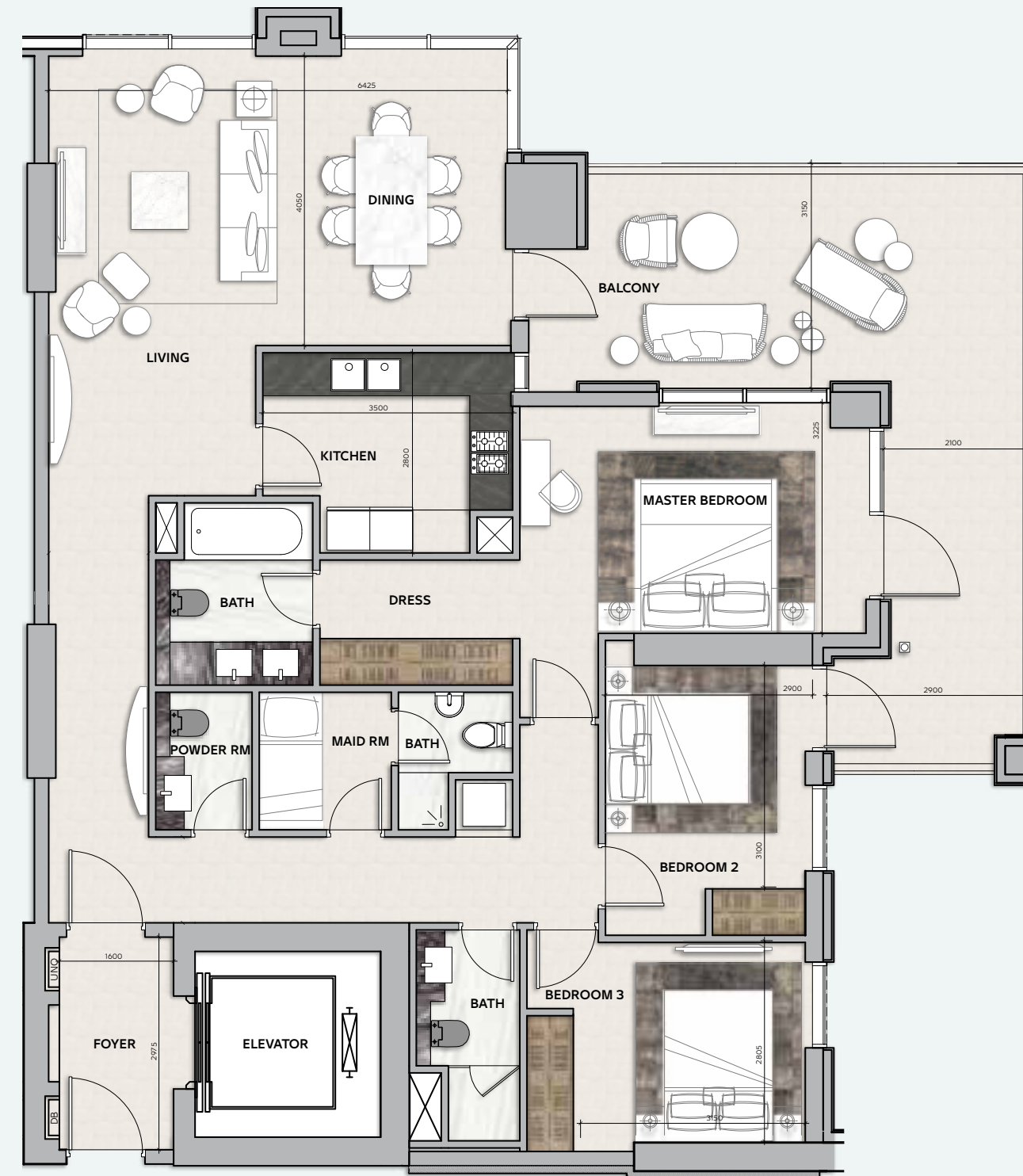

DUBAI CANAL

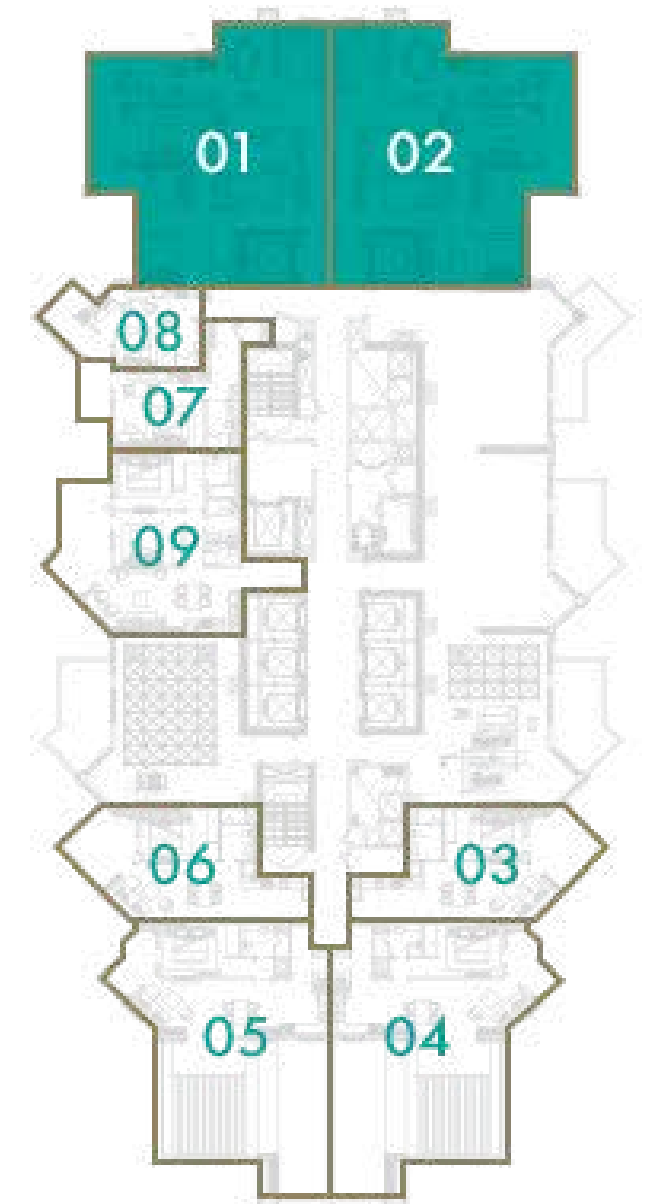

DAR
AL ARKAN
دار الأركان

LEVEL 15

STUDIO

TOTAL AREA

47 sq.m / 506 sq.ft

UNIT N°

7

URBAN OASIS BY **MISSONI**

Disclaimer: All pictures, plans, layouts, information, data and details included in this brochure are indicative only and may change at any time up to the final 'as built' status in accordance with final designs of the project, regulatory approvals and planning permissions. All accessories and interior finishes such as wallpaper, chandeliers, furniture, electronics, white goods, curtains, hard and soft landscaping, pavements, features, gym, swimming pool(s) and other elements displayed in the brochure, or within the show apartment or between the plot boundary and the unit, are not part of the unit and are shown for illustrative purposes only.

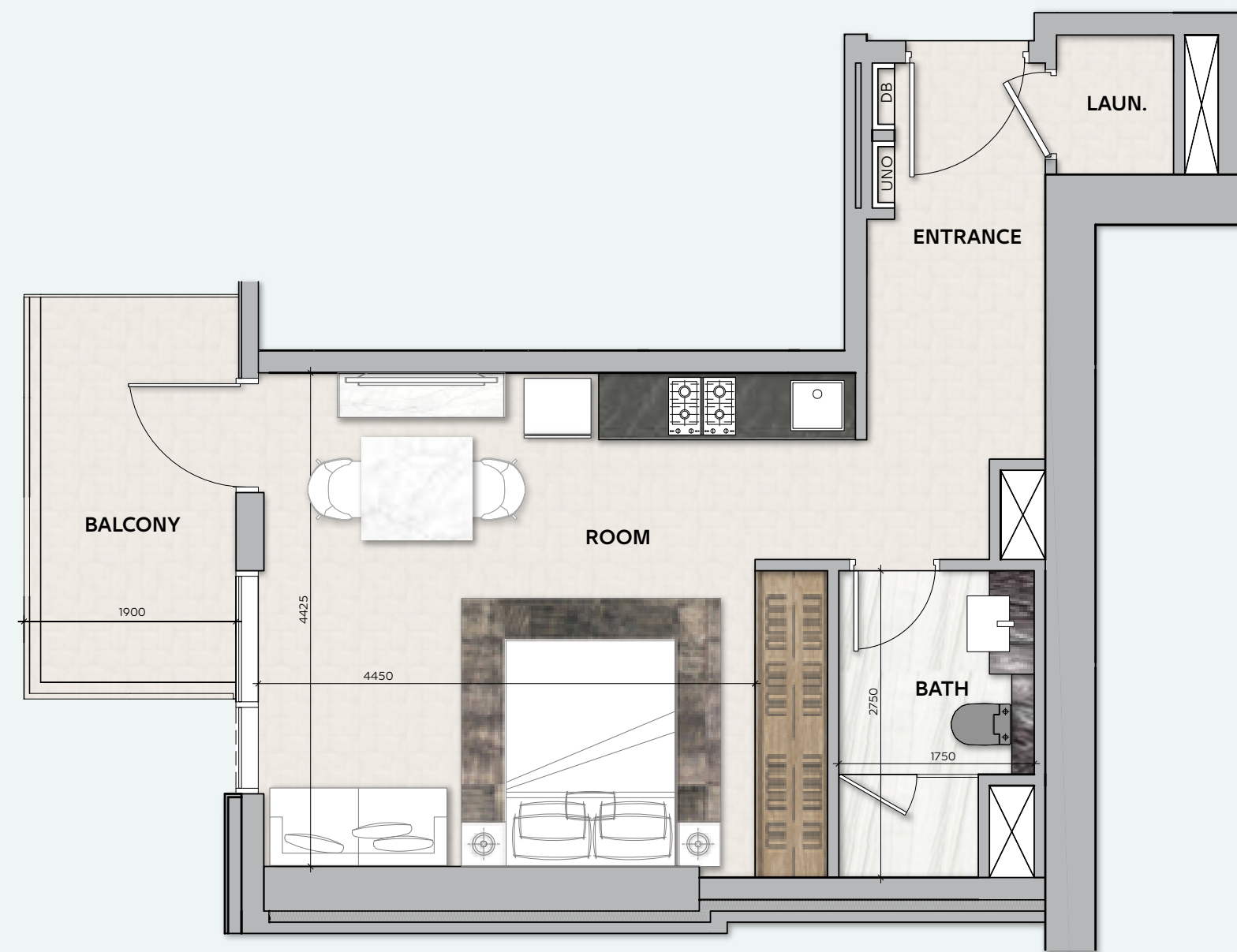

DUBAI CANAL



DAR
AL ARKAN
دار الأركان

LEVEL 15

STUDIO

TOTAL AREA

42 sq.m / 452 sq.ft

UNIT N°

8

URBAN OASIS BY **MISSONI**

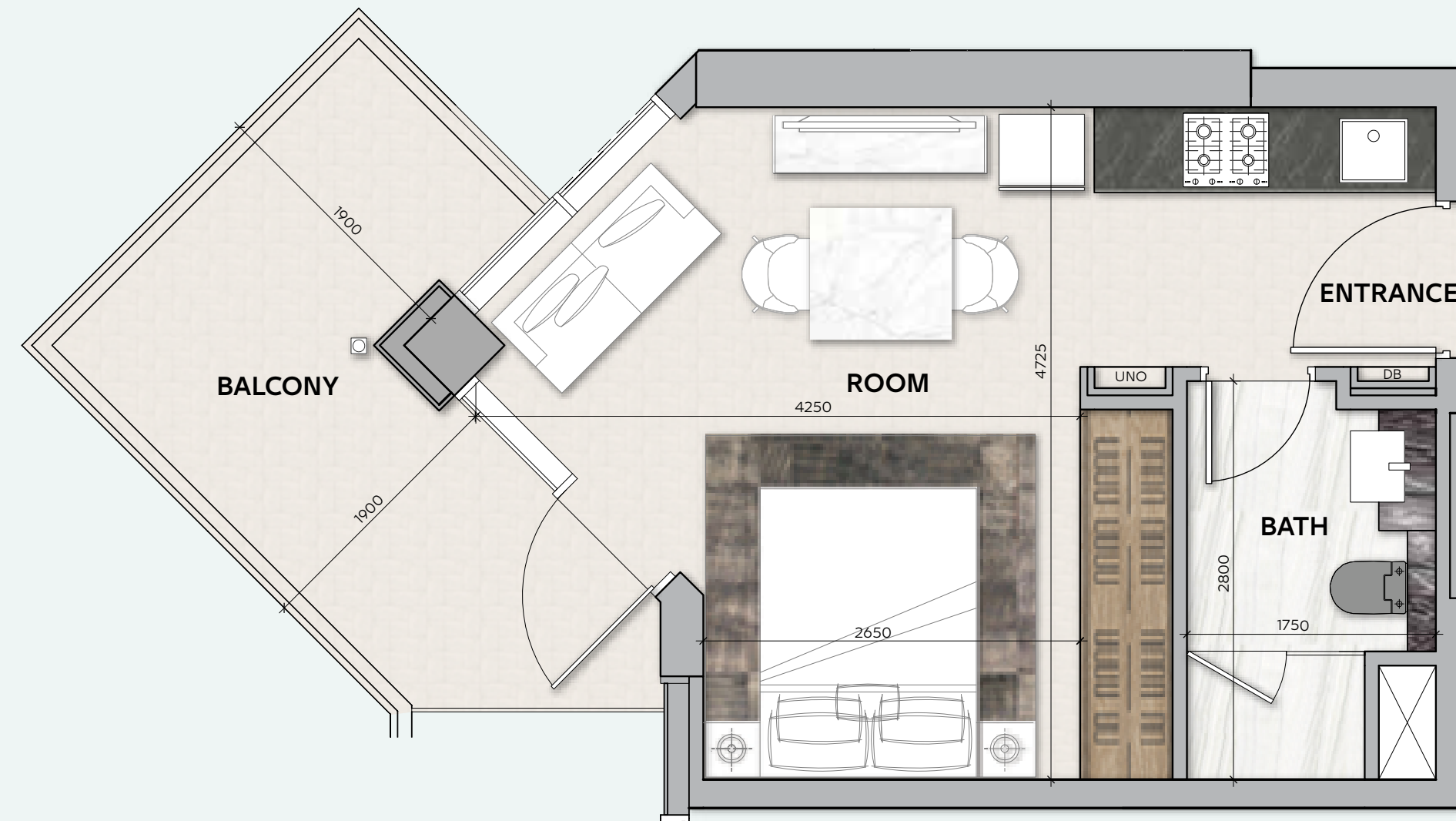

DUBAI CANAL



Disclaimer: All pictures, plans, layouts, information, data and details included in this brochure are indicative only and may change at any time up to the final 'as built' status in accordance with final designs of the project, regulatory approvals and planning permissions. All accessories and interior finishes such as wallpaper, chandeliers, furniture, electronics, white goods, curtains, hard and soft landscaping, pavements, features, gym, swimming pool(s) and other elements displayed in the brochure, or within the show apartment or between the plot boundary and the unit, are not part of the unit and are shown for illustrative purposes only.

DAR
AL ARKAN
دار الأركان

LEVEL 15

1 BEDROOM

TOTAL AREA

72 sq.m / 775 sq.ft

UNIT N^o

3 & 6

URBAN OASIS BY **MISSONI**

Disclaimer: All pictures, plans, layouts, information, data and details included in this brochure are indicative only and may change at any time up to the final 'as built' status in accordance with final designs of the project, regulatory approvals and planning permissions. All accessories and interior finishes such as wallpaper, chandeliers, furniture, electronics, white goods, curtains, hard and soft landscaping, pavements, features, gym, swimming pool(s) and other elements displayed in the brochure, or within the show apartment or between the plot boundary and the unit, are not part of the unit and are shown for illustrative purposes only.

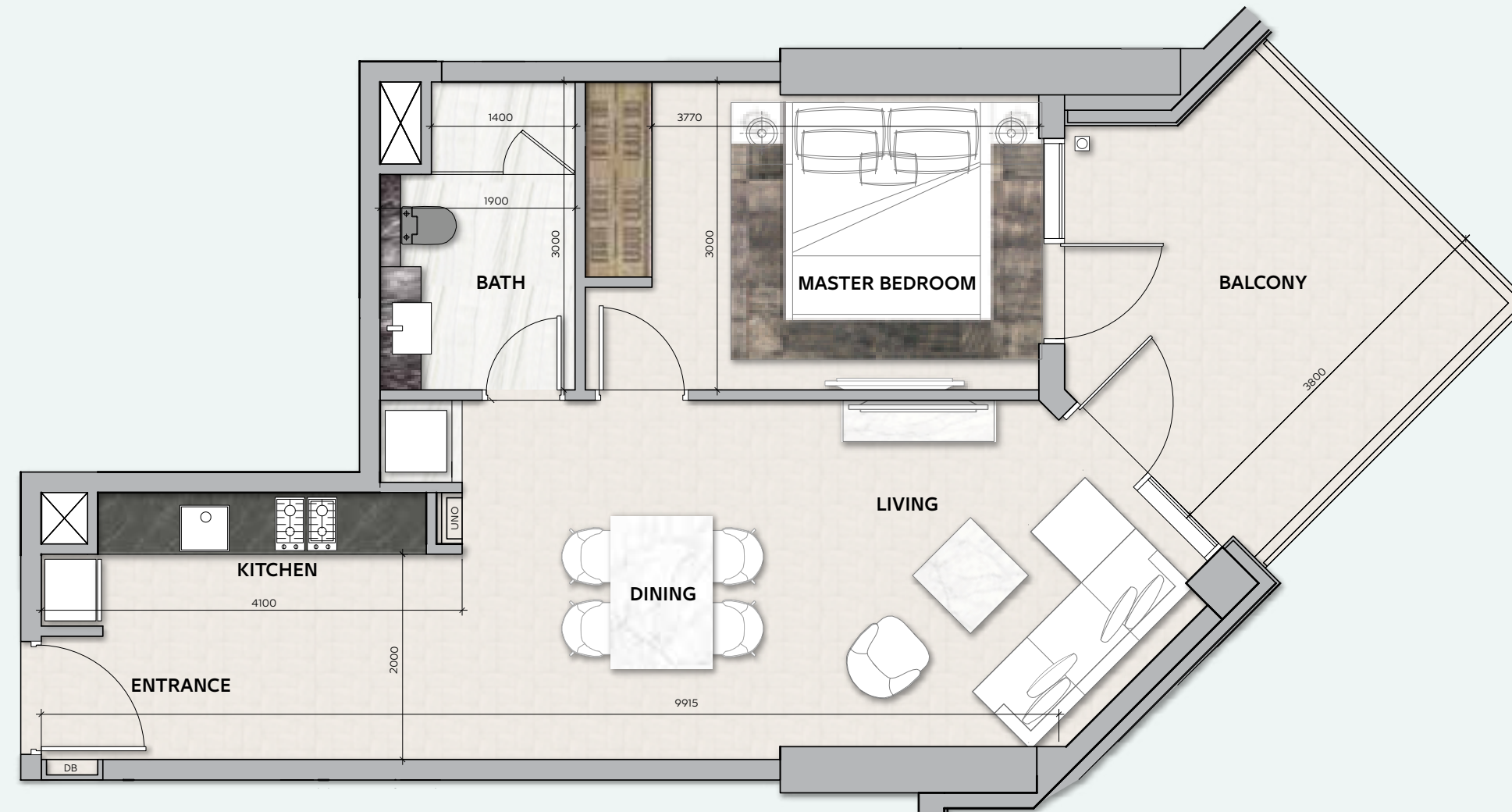

DUBAI CANAL



DAR
AL ARKAN
دار الأركان

LEVEL 15

1 BEDROOM

TOTAL AREA

152 sq.m / 1636 sq.ft

UNIT N^o

4 & 5

URBAN OASIS BY **MISSONI**

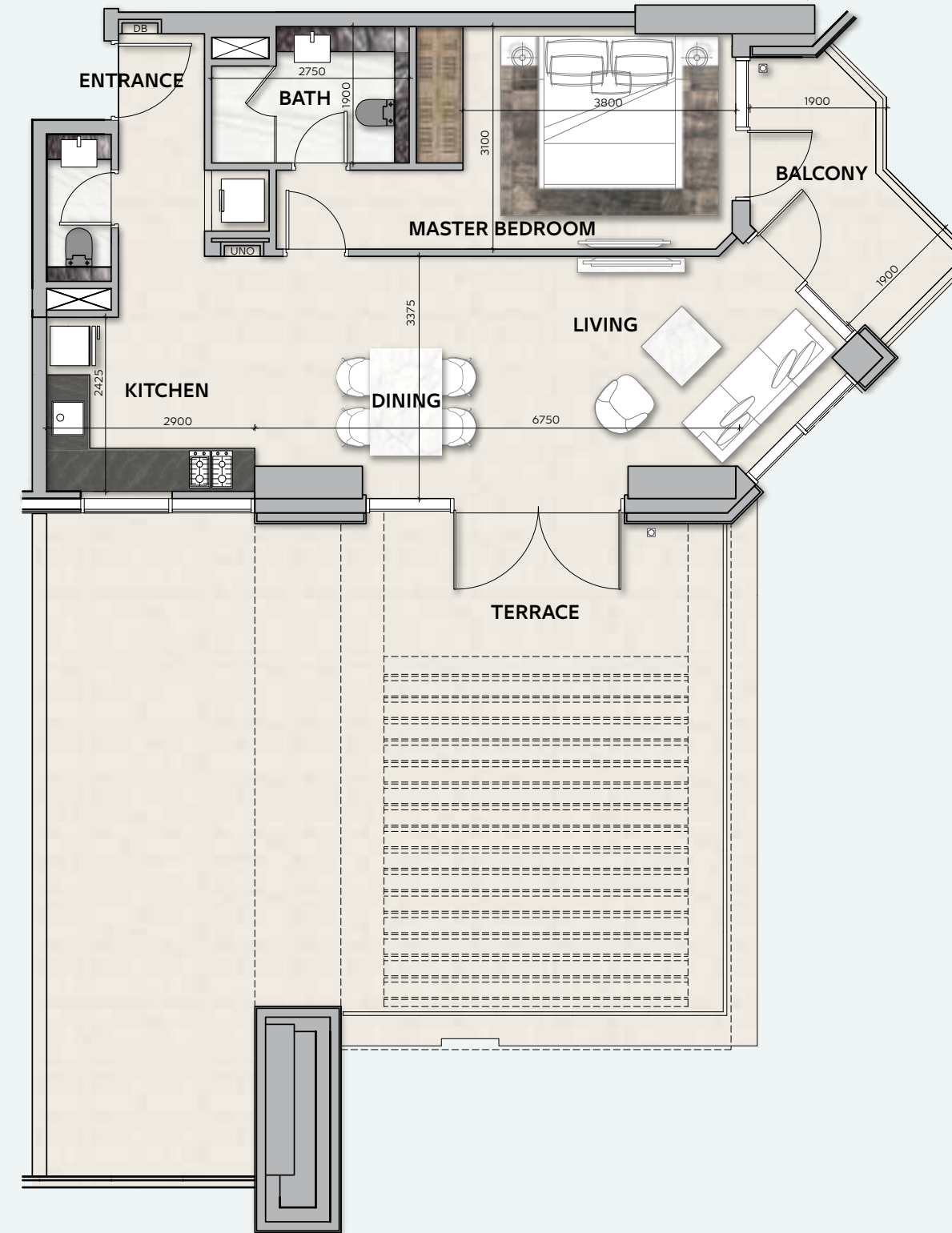

DUBAI CANAL



Disclaimer: All pictures, plans, layouts, information, data and details included in this brochure are indicative only and may change at any time up to the final 'as built' status in accordance with final designs of the project, regulatory approvals and planning permissions. All accessories and interior finishes such as wallpaper, chandeliers, furniture, electronics, white goods, curtains, hard and soft landscaping, pavements, features, gym, swimming pool(s) and other elements displayed in the brochure, or within the show apartment or between the plot boundary and the unit, are not part of the unit and are shown for illustrative purposes only.



DAR
AL ARKAN
دار الأركان

LEVEL 15

2 BEDROOM

TOTAL AREA

110 sq.m / 1184 sq.ft

UNIT N^o

9

URBAN OASIS BY **MISSONI**



DUBAI CANAL

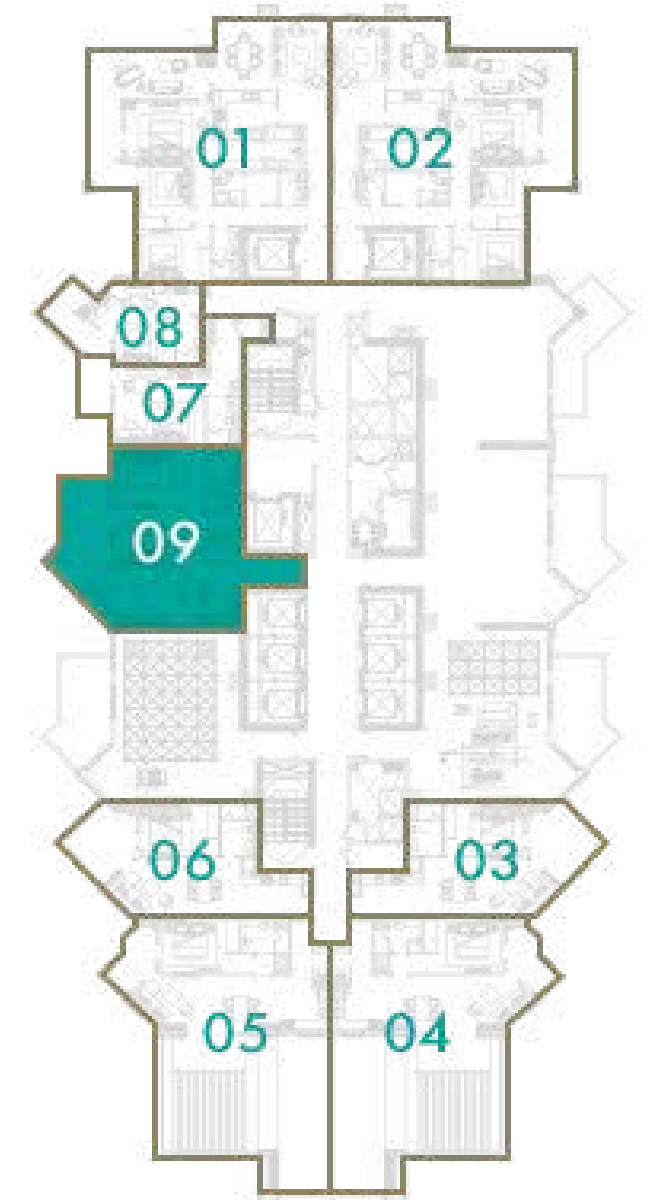

Disclaimer: All pictures, plans, layouts, information, data and details included in this brochure are indicative only and may change at any time up to the final 'as built' status in accordance with final designs of the project, regulatory approvals and planning permissions. All accessories and interior finishes such as wallpaper, chandeliers, furniture, electronics, white goods, curtains, hard and soft landscaping, pavements, features, gym, swimming pool(s) and other elements displayed in the brochure, or within the show apartment or between the plot boundary and the unit, are not part of the unit and are shown for illustrative purposes only.



DAR
AL ARKAN
دار الأركان

LEVELS 16 - 23

2 BEDROOM

TOTAL AREA

109 sq.m / 1173 sq.ft

UNIT NO

1 & 6

URBAN OASIS BY **MISSONI**



DUBAI CANAL

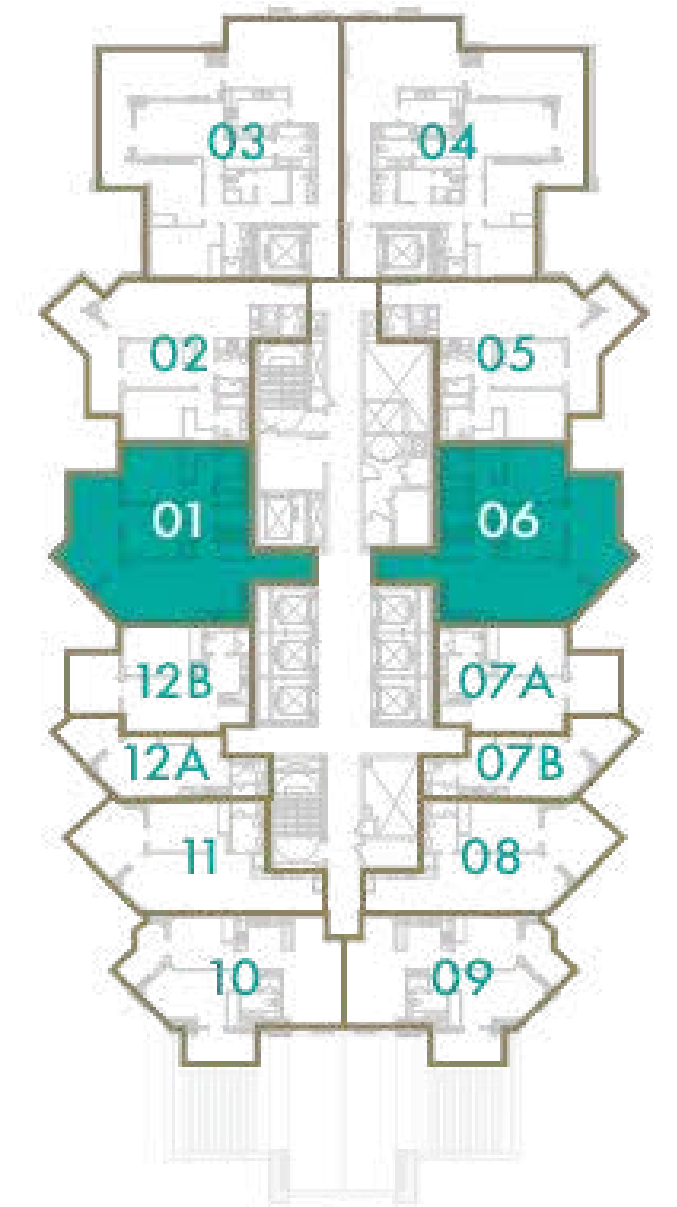

Disclaimer: All pictures, plans, layouts, information, data and details included in this brochure are indicative only and may change at any time up to the final 'as built' status in accordance with final designs of the project, regulatory approvals and planning permissions. All accessories and interior finishes such as wallpaper, chandeliers, furniture, electronics, white goods, curtains, hard and soft landscaping, pavements, features, gym, swimming pool(s) and other elements displayed in the brochure, or within the show apartment or between the plot boundary and the unit, are not part of the unit and are shown for illustrative purposes only.



DAR
AL ARKAN
دار الأركان

LEVELS 16 - 23

2 BEDROOM

TOTAL AREA

103 sq.m / 1109 sq.ft

UNIT N°

2 & 5

URBAN OASIS BY **MISSONI**



DUBAI CANAL

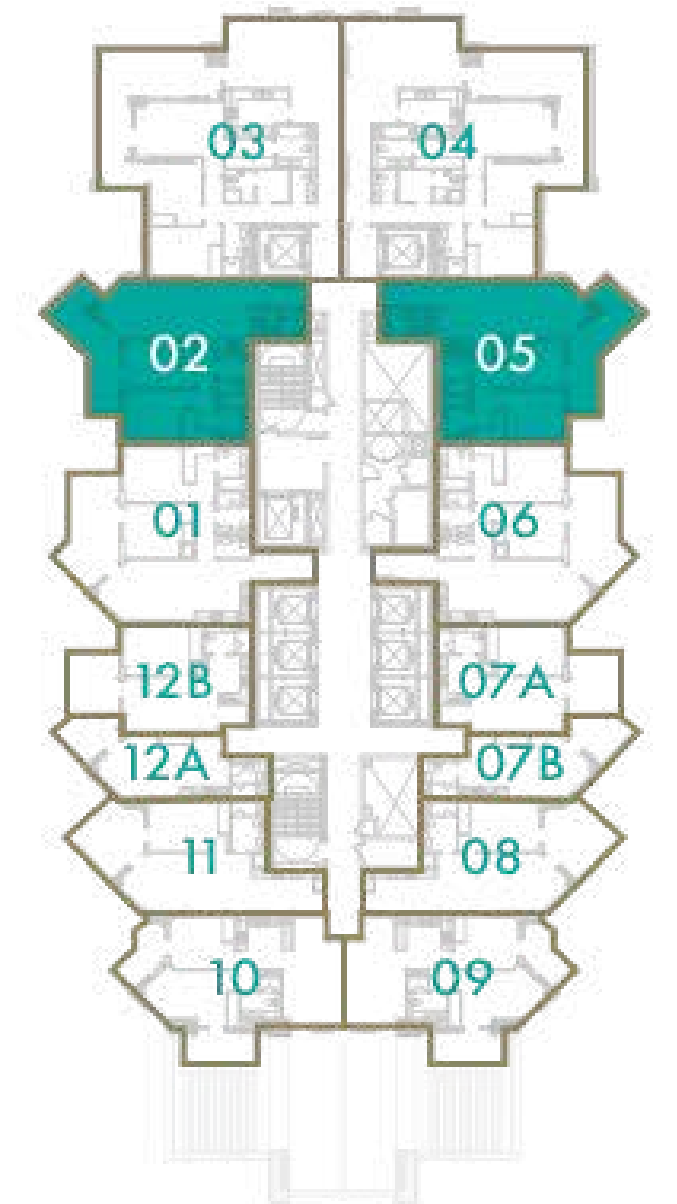

Disclaimer: All pictures, plans, layouts, information, data and details included in this brochure are indicative only and may change at any time up to the final 'as built' status in accordance with final designs of the project, regulatory approvals and planning permissions. All accessories and interior finishes such as wallpaper, chandeliers, furniture, electronics, white goods, curtains, hard and soft landscaping, pavements, features, gym, swimming pool(s) and other elements displayed in the brochure, or within the show apartment or between the plot boundary and the unit, are not part of the unit and are shown for illustrative purposes only.

DAR
AL ARKAN
دار الأركان

LEVELS 16 - 23

3 BEDROOM

TOTAL AREA

178 sq.m / 1916 sq.ft

UNIT N^o

3 & 4

URBAN OASIS BY **MISSONI**



DUBAI CANAL

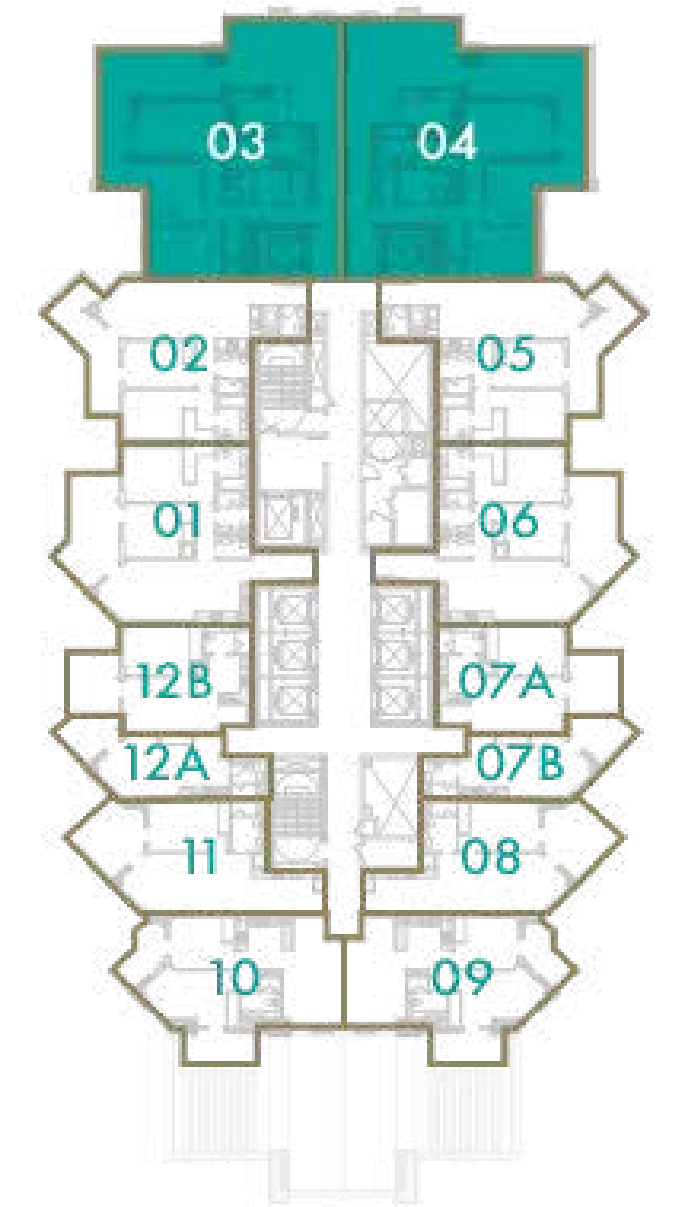

Disclaimer: All pictures, plans, layouts, information, data and details included in this brochure are indicative only and may change at any time up to the final 'as built' status in accordance with final designs of the project, regulatory approvals and planning permissions. All accessories and interior finishes such as wallpaper, chandeliers, furniture, electronics, white goods, curtains, hard and soft landscaping, pavements, features, gym, swimming pool(s) and other elements displayed in the brochure, or within the show apartment or between the plot boundary and the unit, are not part of the unit and are shown for illustrative purposes only.



DAR
AL ARKAN
دار الأركان

LEVELS 16 - 23

1 BEDROOM

TOTAL AREA

59 sq.m / 635 sq.ft

UNIT N^o

7A & 12B

URBAN OASIS BY **MISSONI**

Disclaimer: All pictures, plans, layouts, information, data and details included in this brochure are indicative only and may change at any time up to the final 'as built' status in accordance with final designs of the project, regulatory approvals and planning permissions. All accessories and interior finishes such as wallpaper, chandeliers, furniture, electronics, white goods, curtains, hard and soft landscaping, pavements, features, gym, swimming pool(s) and other elements displayed in the brochure, or within the show apartment or between the plot boundary and the unit, are not part of the unit and are shown for illustrative purposes only.



DUBAI CANAL

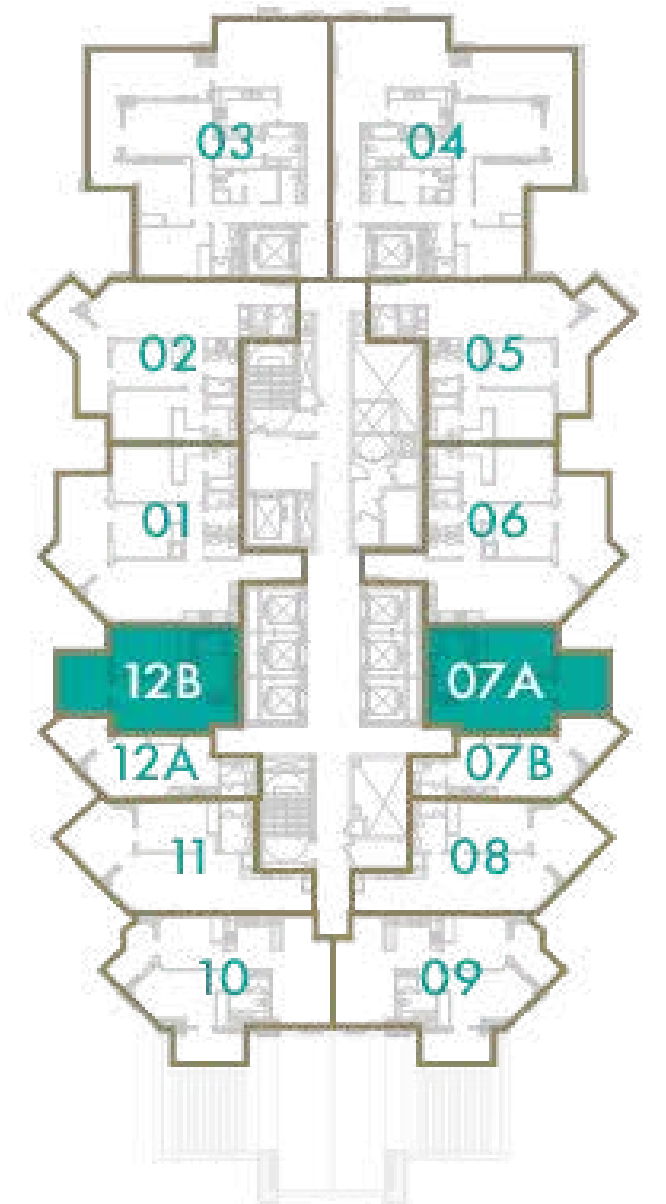

DAR
AL ARKAN
دار الأركان

LEVELS 16 - 23

STUDIO

TOTAL AREA

40 sq.m / 431 sq.ft

UNIT N°

7B & 12A

URBAN OASIS BY **MISSONI**

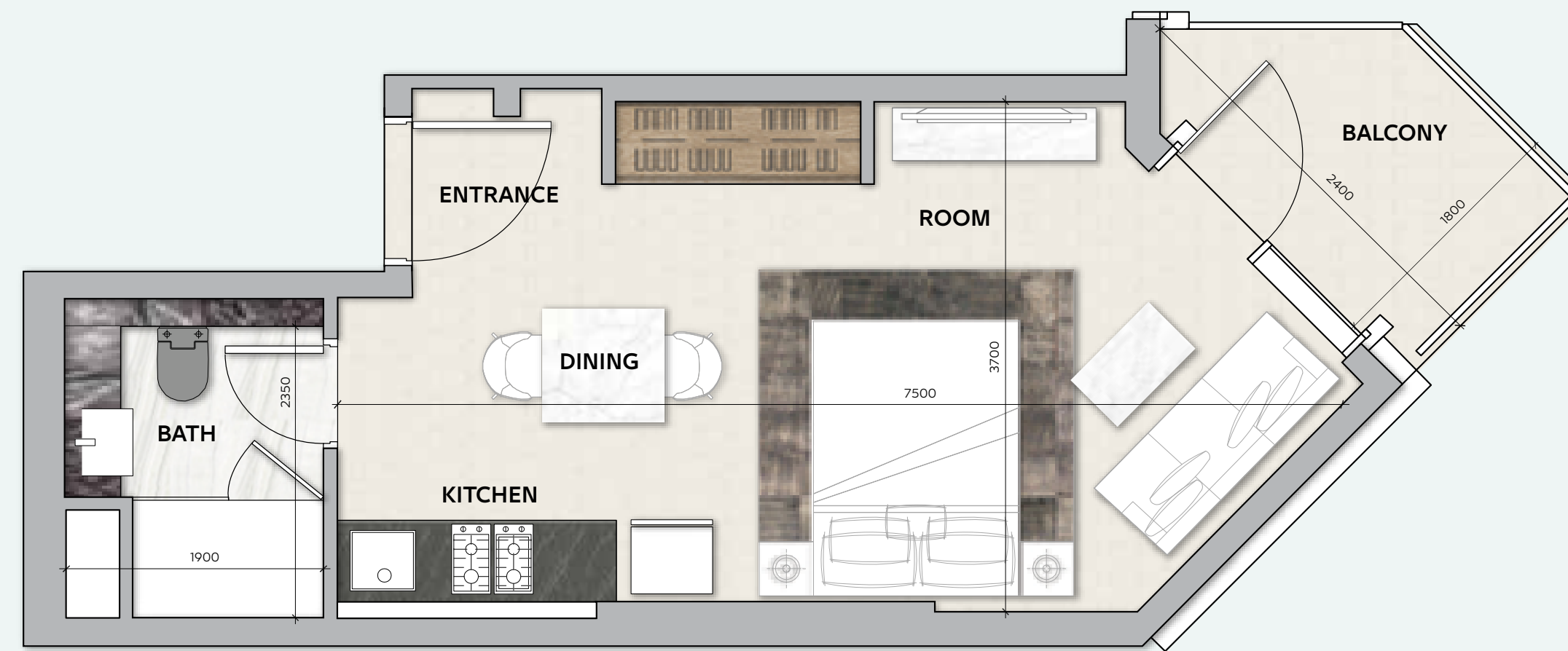

DUBAI CANAL

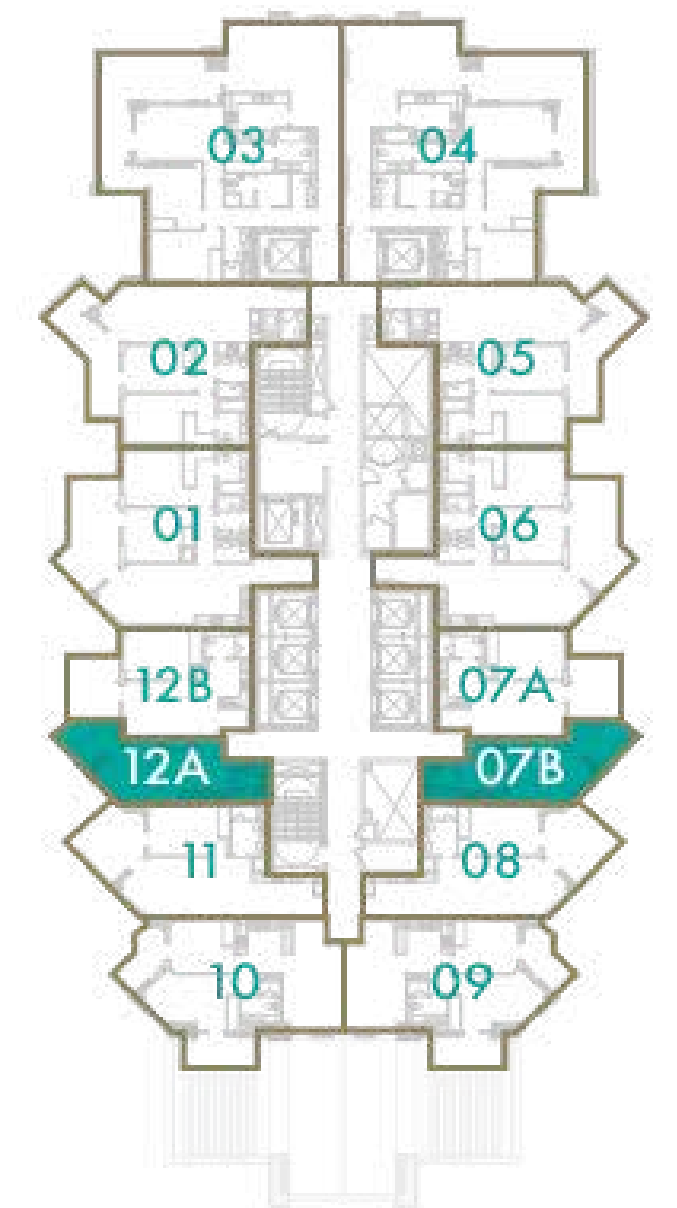

Disclaimer: All pictures, plans, layouts, information, data and details included in this brochure are indicative only and may change at any time up to the final 'as built' status in accordance with final designs of the project, regulatory approvals and planning permissions. All accessories and interior finishes such as wallpaper, chandeliers, furniture, electronics, white goods, curtains, hard and soft landscaping, pavements, features, gym, swimming pool(s) and other elements displayed in the brochure, or within the show apartment or between the plot boundary and the unit, are not part of the unit and are shown for illustrative purposes only.



DAR
AL ARKAN
دار الأركان

LEVELS 16 - 23

1 BEDROOM

TOTAL AREA

72 sq.m / 775 sq.ft

UNIT N^o

8 & 11

URBAN OASIS BY **MISSONI**

Disclaimer: All pictures, plans, layouts, information, data and details included in this brochure are indicative only and may change at any time up to the final 'as built' status in accordance with final designs of the project, regulatory approvals and planning permissions. All accessories and interior finishes such as wallpaper, chandeliers, furniture, electronics, white goods, curtains, hard and soft landscaping, pavements, features, gym, swimming pool(s) and other elements displayed in the brochure, or within the show apartment or between the plot boundary and the unit, are not part of the unit and are shown for illustrative purposes only.

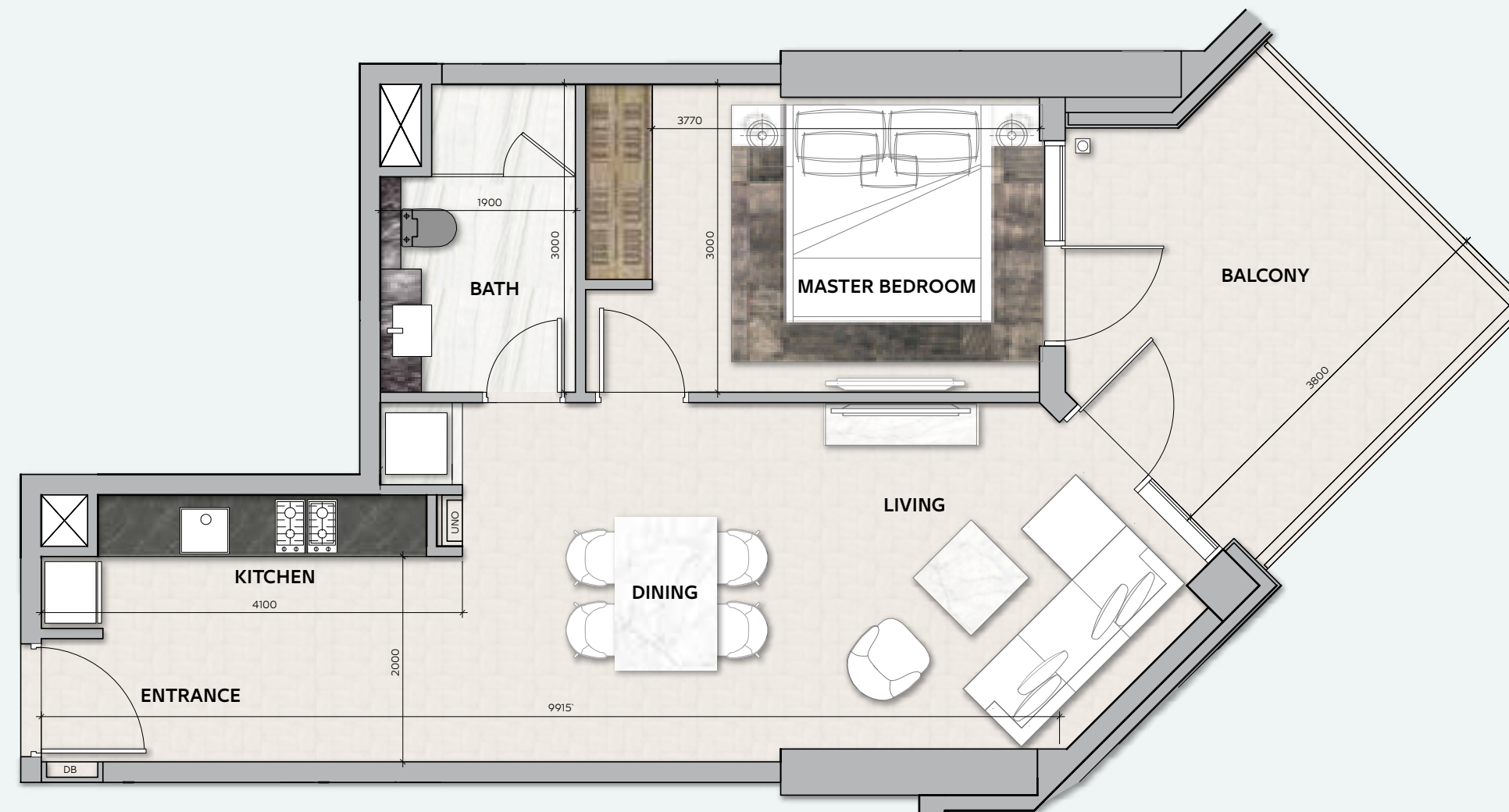

DUBAI CANAL

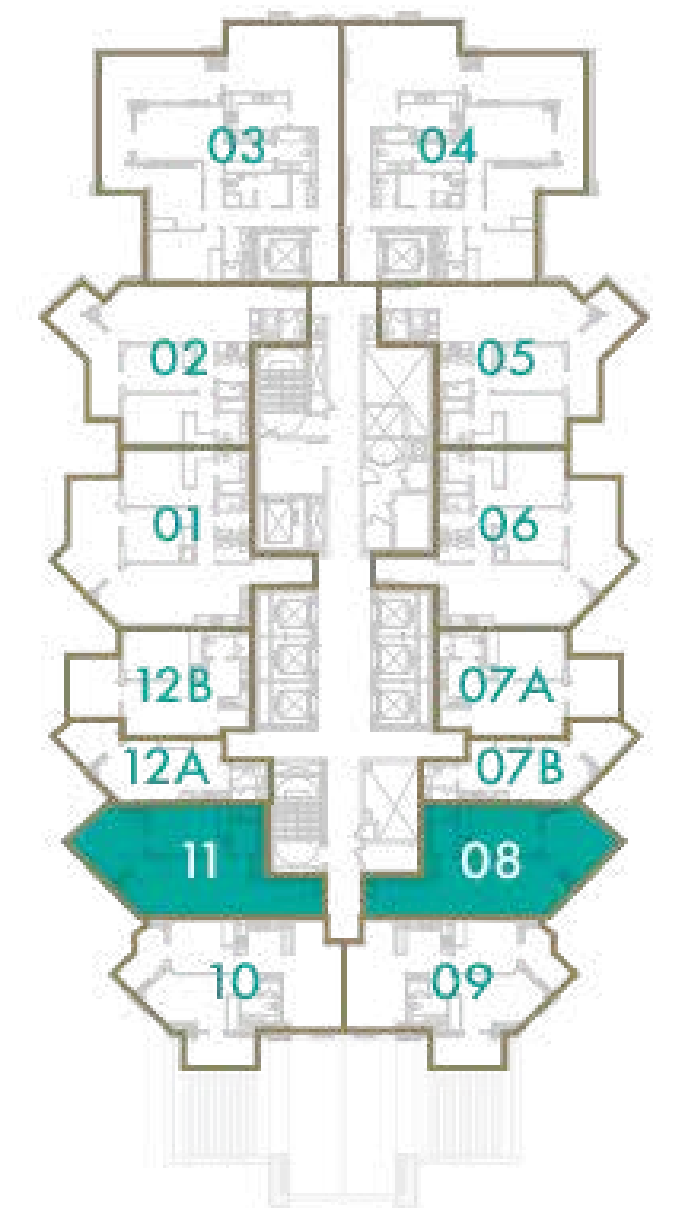

DAR
AL ARKAN
دار الأركان

LEVELS 16 - 23

2 BEDROOM

TOTAL AREA

84 sq.m / 904 sq.ft

UNIT N°

9 & 10

URBAN OASIS BY **MISSONI**

Disclaimer: All pictures, plans, layouts, information, data and details included in this brochure are indicative only and may change at any time up to the final 'as built' status in accordance with final designs of the project, regulatory approvals and planning permissions. All accessories and interior finishes such as wallpaper, chandeliers, furniture, electronics, white goods, curtains, hard and soft landscaping, pavements, features, gym, swimming pool(s) and other elements displayed in the brochure, or within the show apartment or between the plot boundary and the unit, are not part of the unit and are shown for illustrative purposes only.



DUBAI CANAL

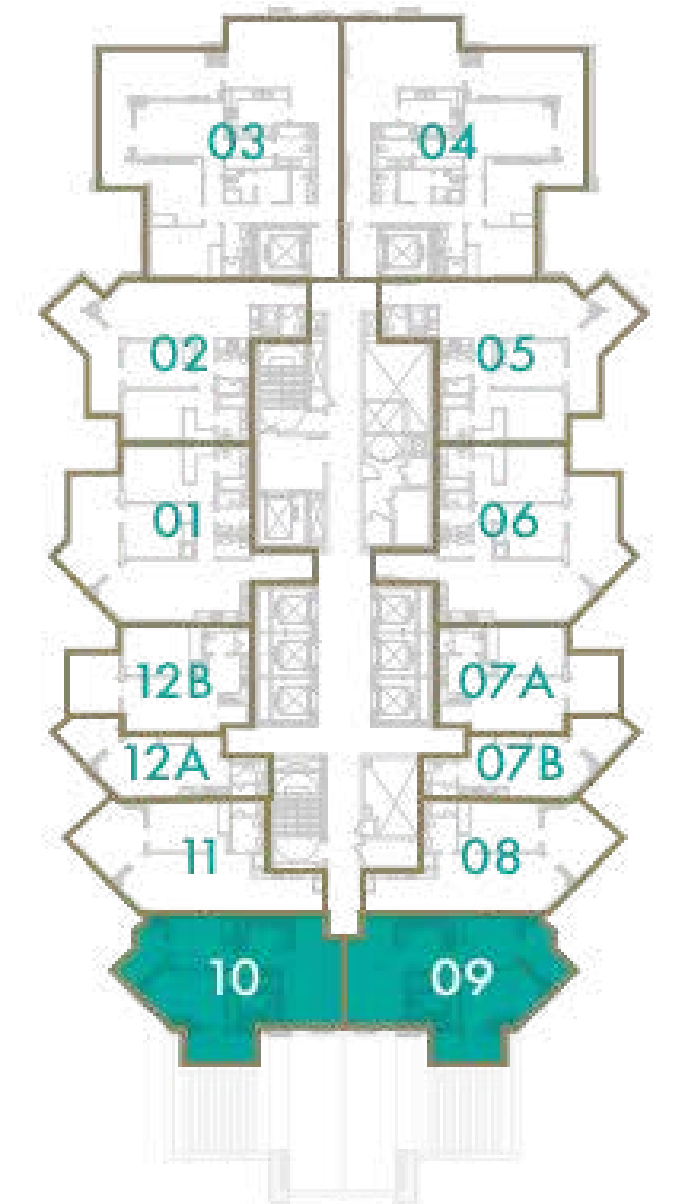

DAR
AL ARKAN
دار الأركان

LEVEL 24

2 BEDROOM

TOTAL AREA

109 sq.m / 1173 sq.ft

UNIT N°

1 & 6

URBAN OASIS BY **MISSONI**

Disclaimer: All pictures, plans, layouts, information, data and details included in this brochure are indicative only and may change at any time up to the final 'as built' status in accordance with final designs of the project, regulatory approvals and planning permissions. All accessories and interior finishes such as wallpaper, chandeliers, furniture, electronics, white goods, curtains, hard and soft landscaping, pavements, features, gym, swimming pool(s) and other elements displayed in the brochure, or within the show apartment or between the plot boundary and the unit, are not part of the unit and are shown for illustrative purposes only.



DUBAI CANAL

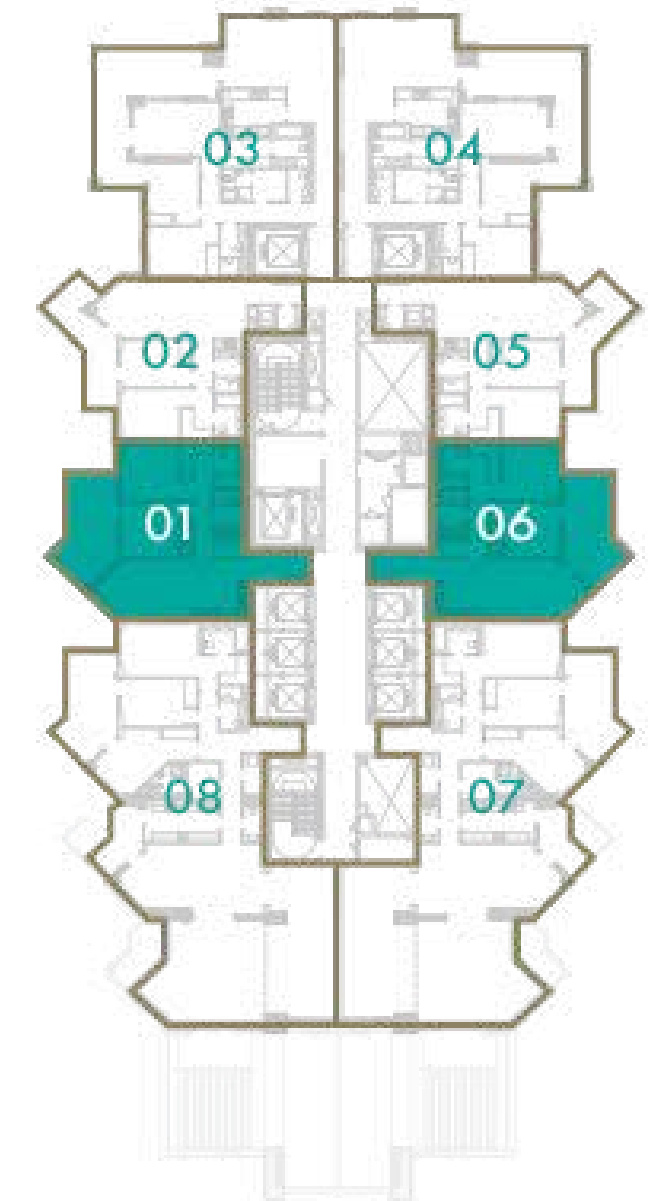

LEVEL 24

2 BEDROOM

TOTAL AREA

103 sq.m / 1109 sq.ft

UNIT N^o

2 & 5

URBAN OASIS BY **MISSONI**

Disclaimer: All pictures, plans, layouts, information, data and details included in this brochure are indicative only and may change at any time up to the final 'as built' status in accordance with final designs of the project, regulatory approvals and planning permissions. All accessories and interior finishes such as wallpaper, chandeliers, furniture, electronics, white goods, curtains, hard and soft landscaping, pavements, features, gym, swimming pool(s) and other elements displayed in the brochure, or within the show apartment or between the plot boundary and the unit, are not part of the unit and are shown for illustrative purposes only.



DUBAI CANAL

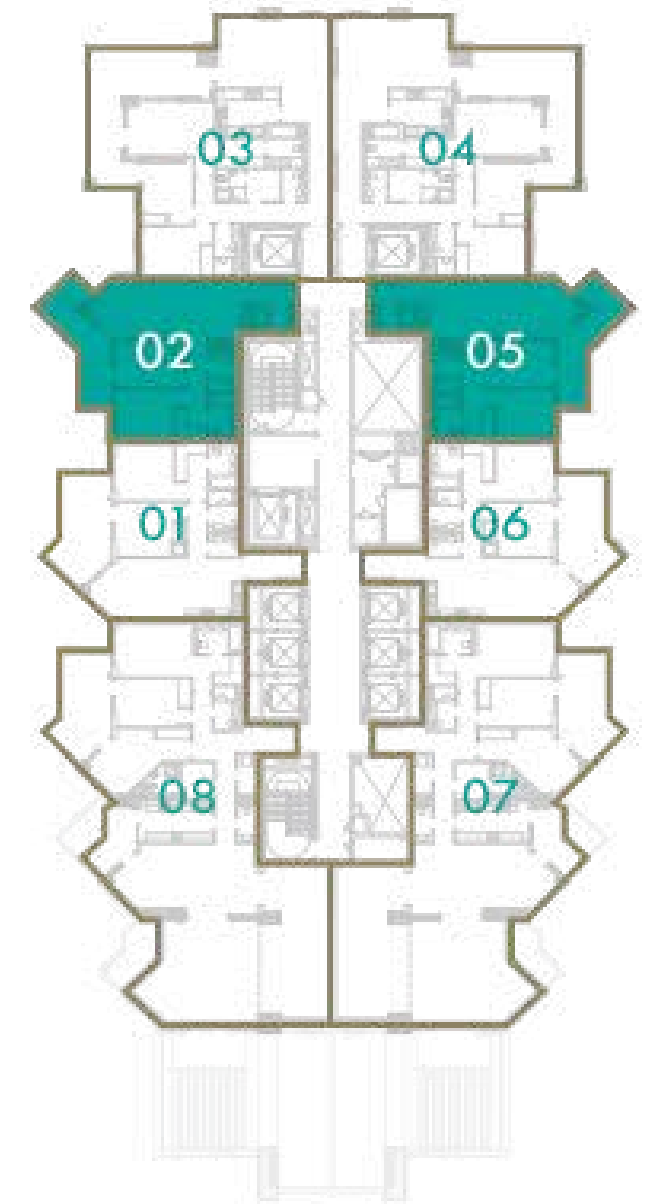

DAR
AL ARKAN
دار الأركان

LEVEL 24

3 BEDROOM

TOTAL AREA

178 sq.m / 1916 sq.ft

UNIT N^o

3 & 4

URBAN
OASIS BY
MISSONI



DUBAI CANAL

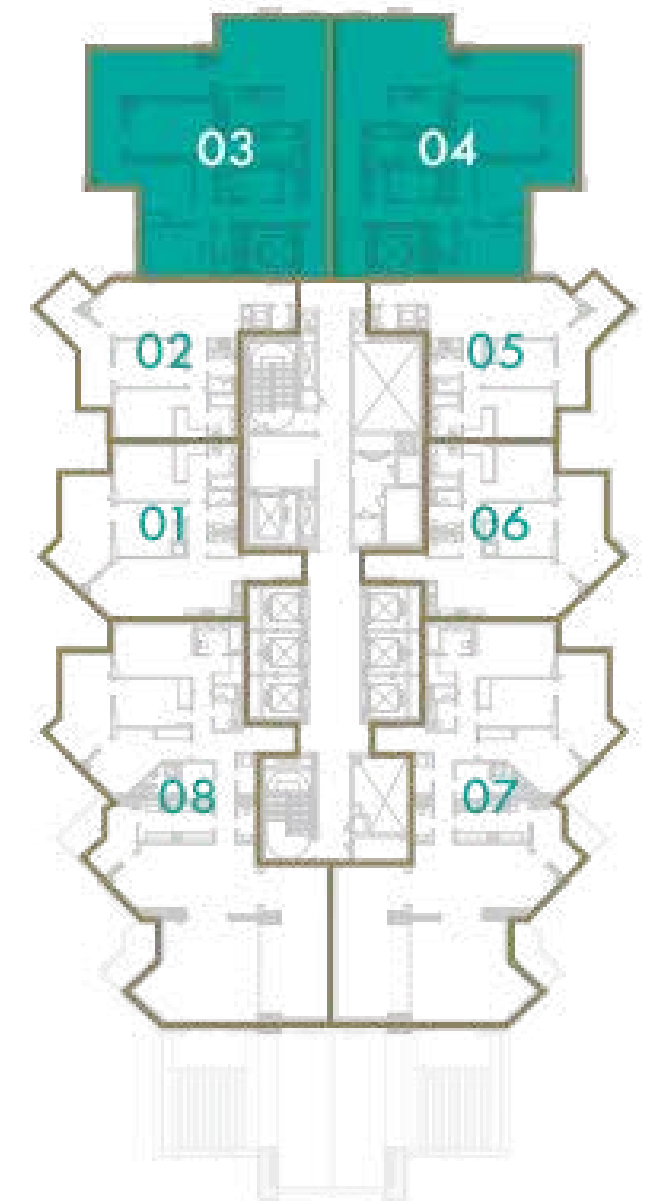

Disclaimer: All pictures, plans, layouts, information, data and details included in this brochure are indicative only and may change at any time up to the final 'as built' status in accordance with final designs of the project, regulatory approvals and planning permissions. All accessories and interior finishes such as wallpaper, chandeliers, furniture, electronics, white goods, curtains, hard and soft landscaping, pavements, features, gym, swimming pool(s) and other elements displayed in the brochure, or within the show apartment or between the plot boundary and the unit, are not part of the unit and are shown for illustrative purposes only.



DAR
AL ARKAN
دار الأركان

LEVEL 24

3 BEDROOM

TOTAL AREA
247 sq.m / 2659 sq.ft

UNIT N^o
7 & 8

URBAN OASIS BY **MISSONI**

Disclaimer: All pictures, plans, layouts, information, data and details included in this brochure are indicative only and may change at any time up to the final 'as built' status in accordance with final designs of the project, regulatory approvals and planning permissions. All accessories and interior finishes such as wallpaper, chandeliers, furniture, electronics, white goods, curtains, hard and soft landscaping, pavements, features, gym, swimming pool(s) and other elements displayed in the brochure, or within the show apartment or between the plot boundary and the unit, are not part of the unit and are shown for illustrative purposes only.

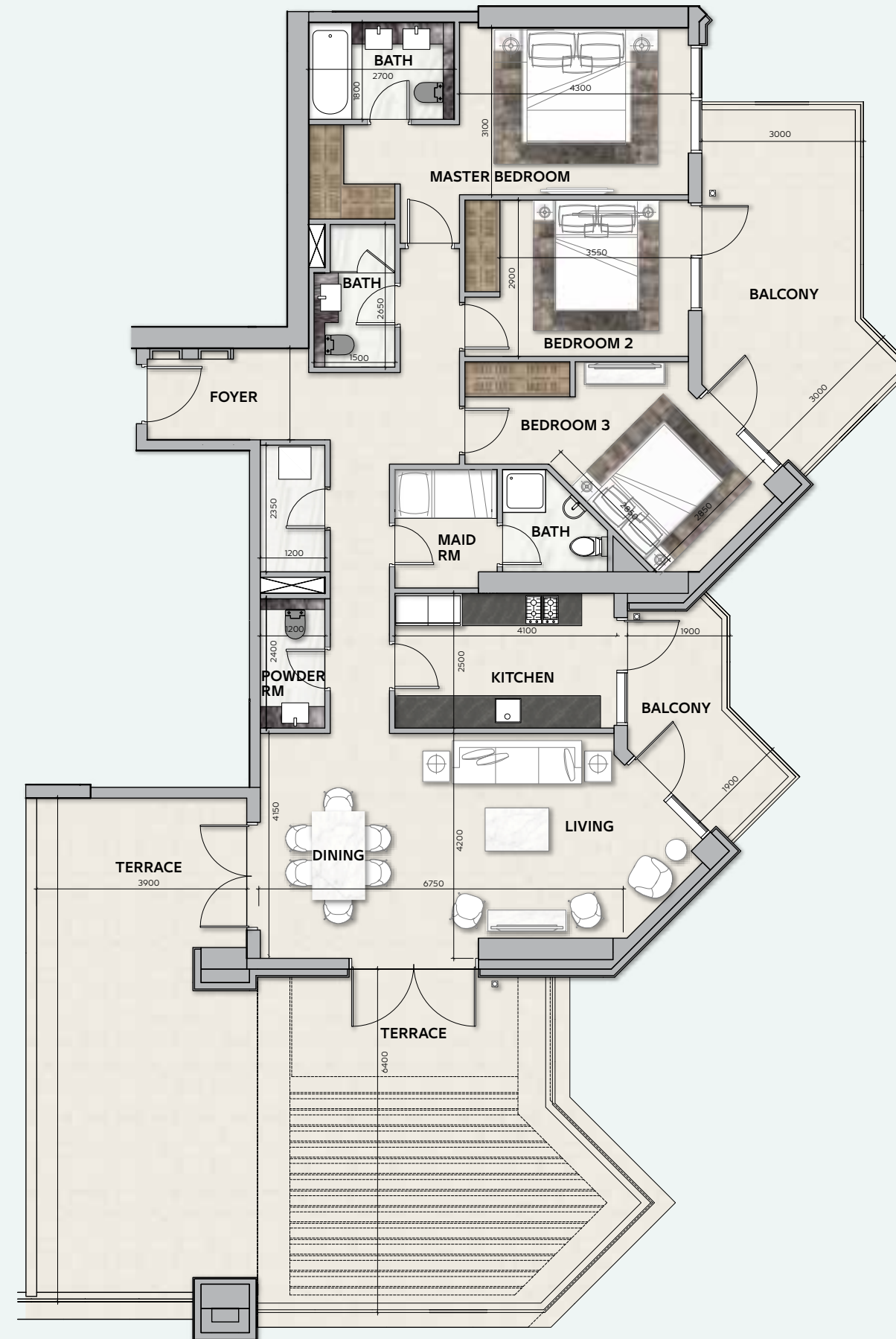

DUBAI CANAL

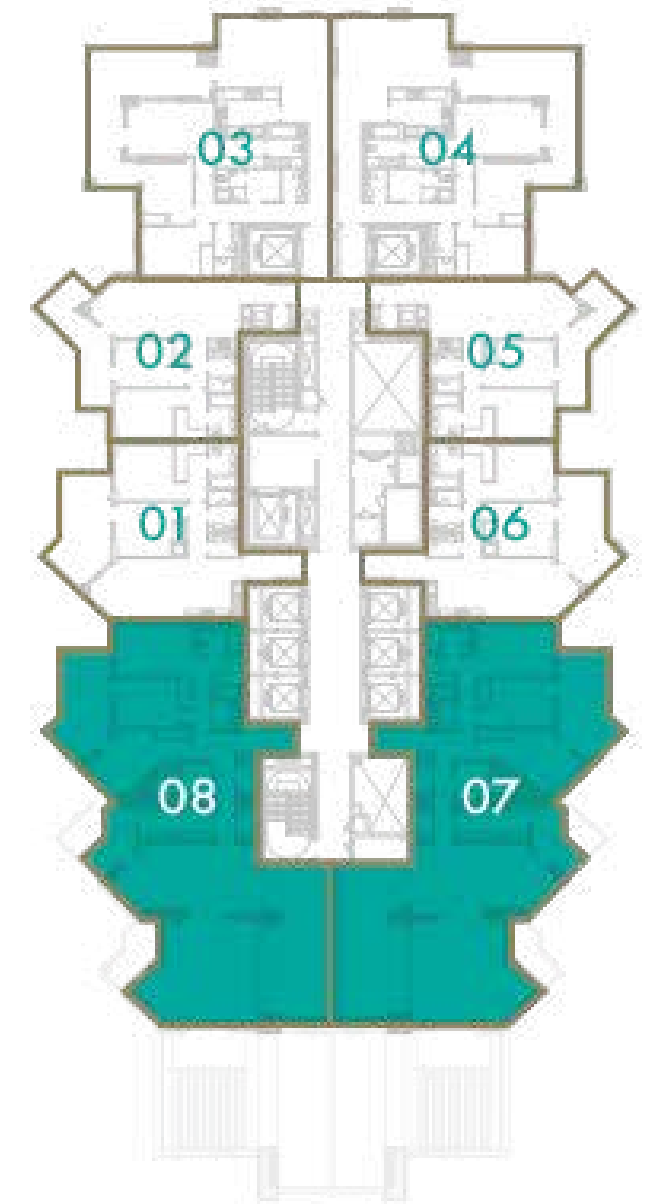

DAR
AL ARKAN
دار الأركان

LEVELS 25 - 29

2 BEDROOM

TOTAL AREA

109 sq.m / 1173 sq.ft

UNIT N^o

1 & 6

URBAN OASIS BY **MISSONI**

Disclaimer: All pictures, plans, layouts, information, data and details included in this brochure are indicative only and may change at any time up to the final 'as built' status in accordance with final designs of the project, regulatory approvals and planning permissions. All accessories and interior finishes such as wallpaper, chandeliers, furniture, electronics, white goods, curtains, hard and soft landscaping, pavements, features, gym, swimming pool(s) and other elements displayed in the brochure, or within the show apartment or between the plot boundary and the unit, are not part of the unit and are shown for illustrative purposes only.



DUBAI CANAL

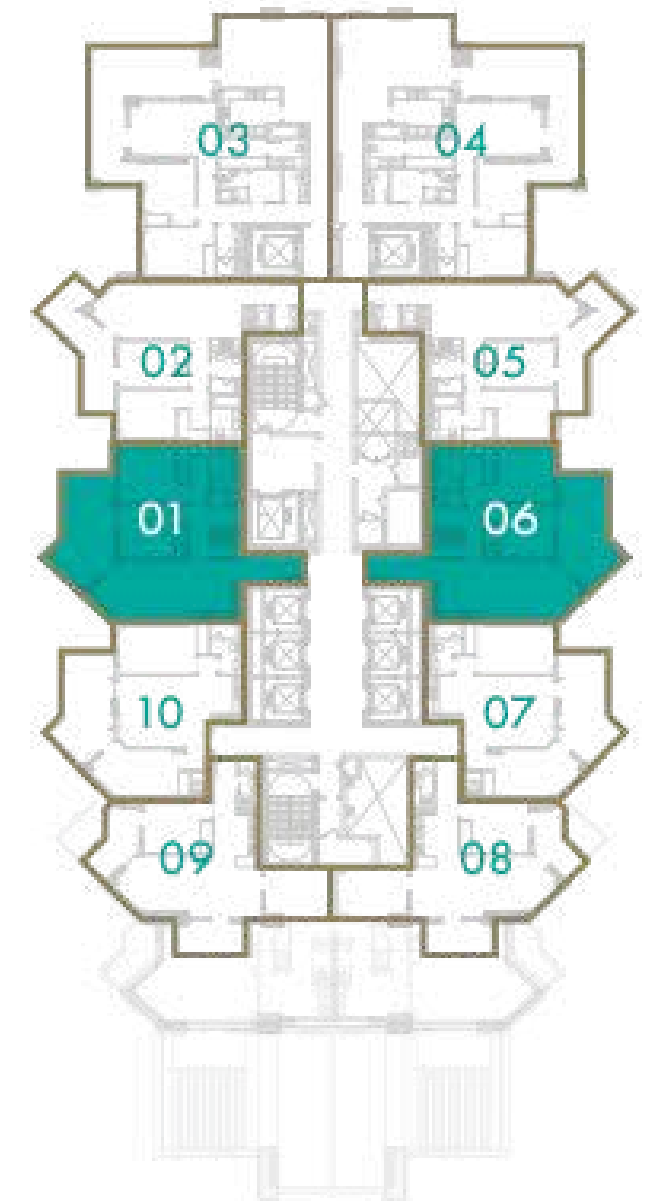

DAR
AL ARKAN
دار الأركان

LEVELS 25 - 29

2 BEDROOM

TOTAL AREA

103 sq.m / 1109 sq.ft

UNIT N^o

2 & 5

URBAN OASIS BY **MISSONI**

Disclaimer: All pictures, plans, layouts, information, data and details included in this brochure are indicative only and may change at any time up to the final 'as built' status in accordance with final designs of the project, regulatory approvals and planning permissions. All accessories and interior finishes such as wallpaper, chandeliers, furniture, electronics, white goods, curtains, hard and soft landscaping, pavements, features, gym, swimming pool(s) and other elements displayed in the brochure, or within the show apartment or between the plot boundary and the unit, are not part of the unit and are shown for illustrative purposes only.



DUBAI CANAL

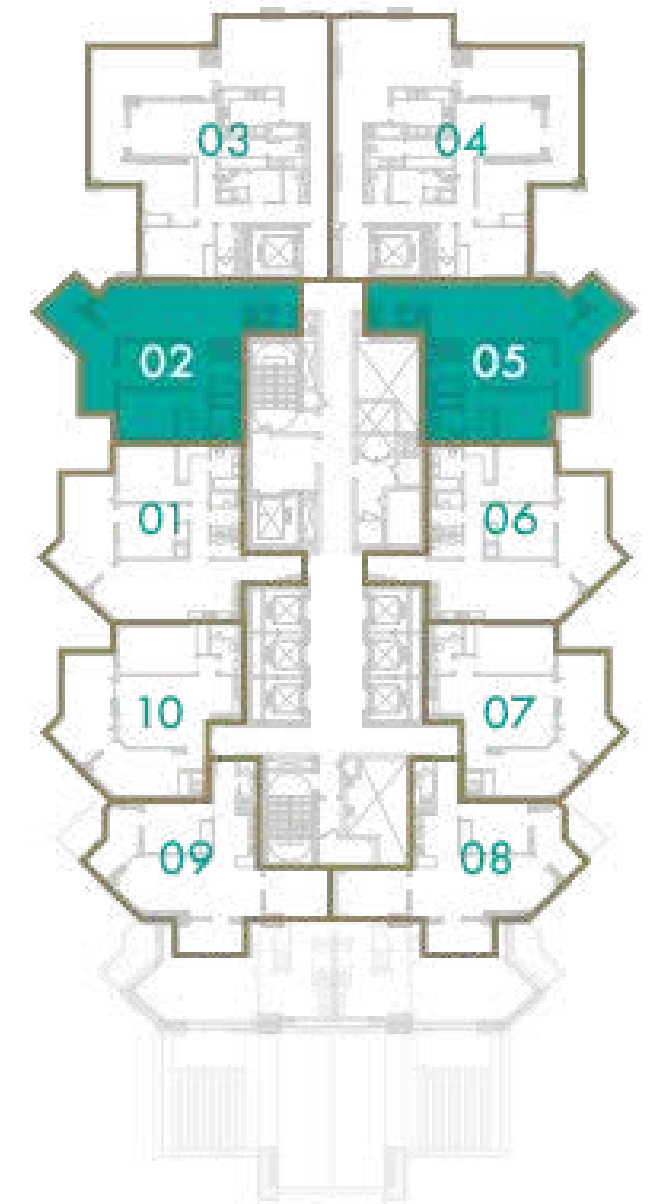

DAR
AL ARKAN
دار الأركان

LEVELS 25 - 29

3 BEDROOM

TOTAL AREA

178 sq.m / 1916 sq.ft

UNIT N^o

3 & 4

URBAN OASIS BY **MISSONI**



DUBAI CANAL

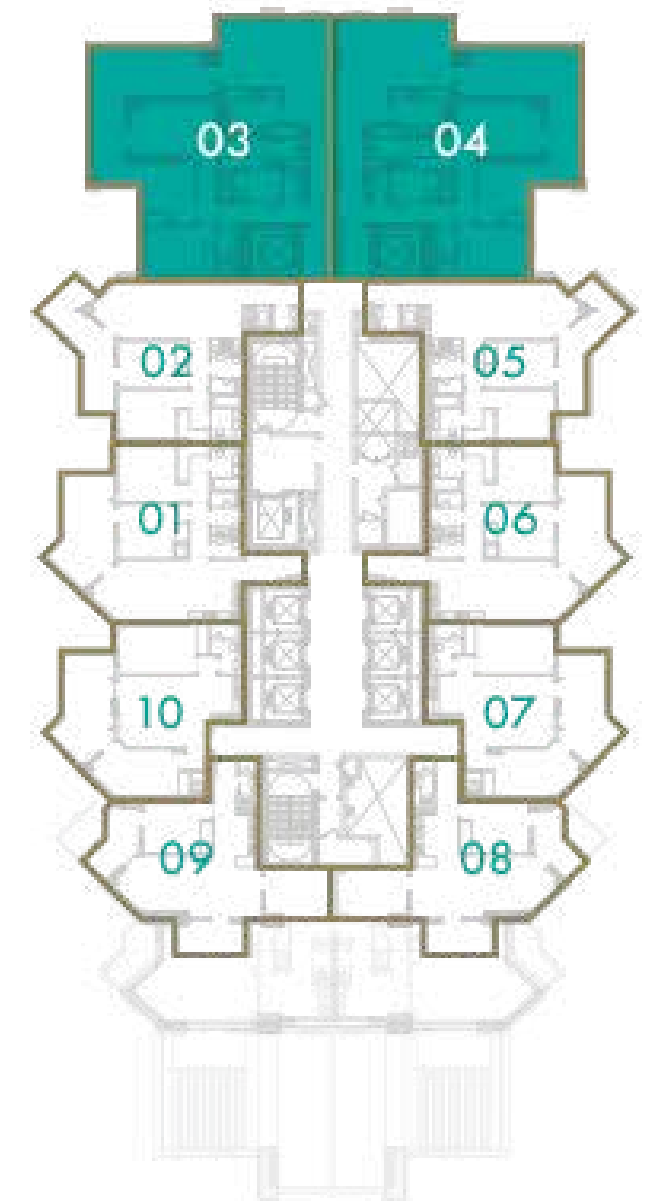

Disclaimer: All pictures, plans, layouts, information, data and details included in this brochure are indicative only and may change at any time up to the final 'as built' status in accordance with final designs of the project, regulatory approvals and planning permissions. All accessories and interior finishes such as wallpaper, chandeliers, furniture, electronics, white goods, curtains, hard and soft landscaping, pavements, features, gym, swimming pool(s) and other elements displayed in the brochure, or within the show apartment or between the plot boundary and the unit, are not part of the unit and are shown for illustrative purposes only.

DAR
AL ARKAN
دار الأركان

LEVELS 25 - 29

1 BEDROOM

TOTAL AREA

91 sq.m / 980 sq.ft

UNIT N^o

8 & 9

URBAN OASIS BY **MISSONI**

Disclaimer: All pictures, plans, layouts, information, data and details included in this brochure are indicative only and may change at any time up to the final 'as built' status in accordance with final designs of the project, regulatory approvals and planning permissions. All accessories and interior finishes such as wallpaper, chandeliers, furniture, electronics, white goods, curtains, hard and soft landscaping, pavements, features, gym, swimming pool(s) and other elements displayed in the brochure, or within the show apartment or between the plot boundary and the unit, are not part of the unit and are shown for illustrative purposes only.



DUBAI CANAL

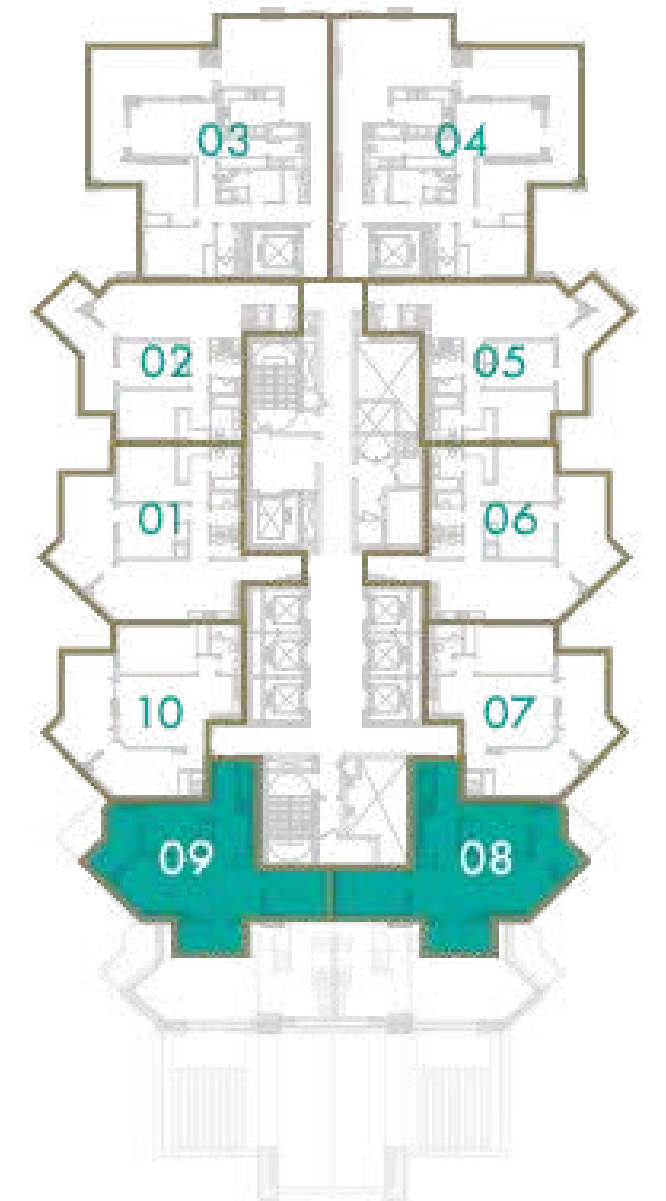

DAR
AL ARKAN
دار الأركان

LEVELS 25 - 29

2 BEDROOM

TOTAL AREA

91 sq.m / 980 sq.ft

UNIT N°

7 & 10

URBAN OASIS BY **MISSONI**



DUBAI CANAL

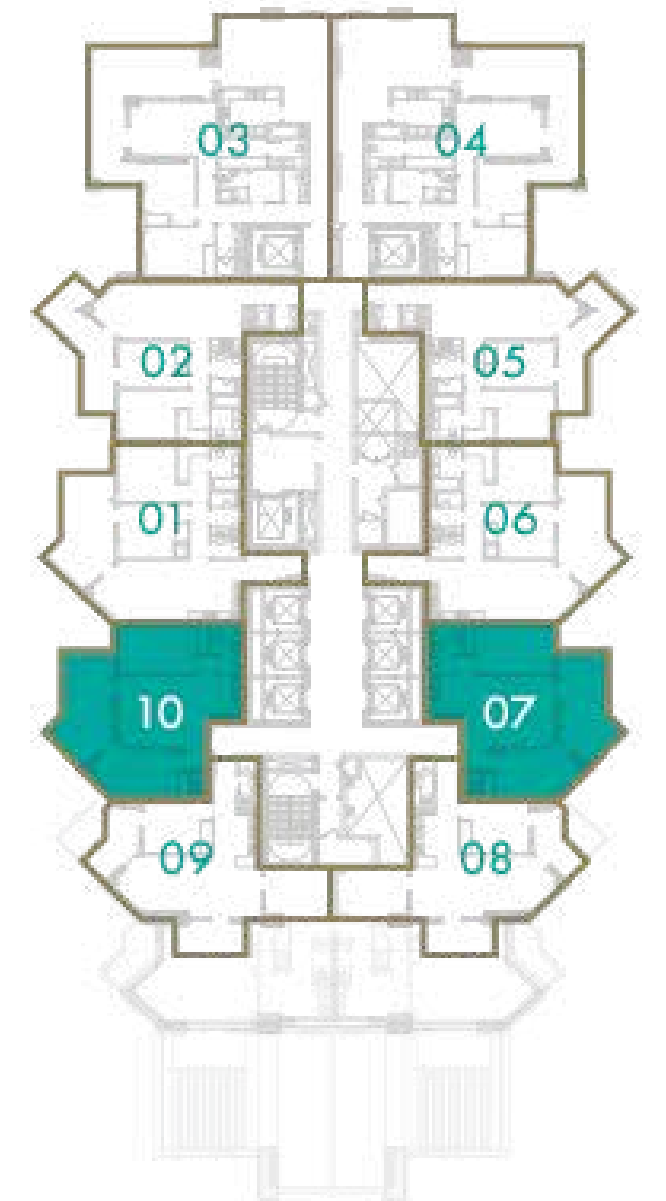

Disclaimer: All pictures, plans, layouts, information, data and details included in this brochure are indicative only and may change at any time up to the final 'as built' status in accordance with final designs of the project, regulatory approvals and planning permissions. All accessories and interior finishes such as wallpaper, chandeliers, furniture, electronics, white goods, curtains, hard and soft landscaping, pavements, features, gym, swimming pool(s) and other elements displayed in the brochure, or within the show apartment or between the plot boundary and the unit, are not part of the unit and are shown for illustrative purposes only.



DAR
AL ARKAN
دار الأركان

LEVEL 30

4 BEDROOM

TOTAL AREA

686 sq.m / 7385 sq.ft

UNIT N^o

2

URBAN OASIS BY **MISSONI**

Disclaimer: All pictures, plans, layouts, information, data and details included in this brochure are indicative only and may change at any time up to the final 'as built' status in accordance with final designs of the project, regulatory approvals and planning permissions. All accessories and interior finishes such as wallpaper, chandeliers, furniture, electronics, white goods, curtains, hard and soft landscaping, pavements, features, gym, swimming pool(s) and other elements displayed in the brochure, or within the show apartment or between the plot boundary and the unit, are not part of the unit and are shown for illustrative purposes only.

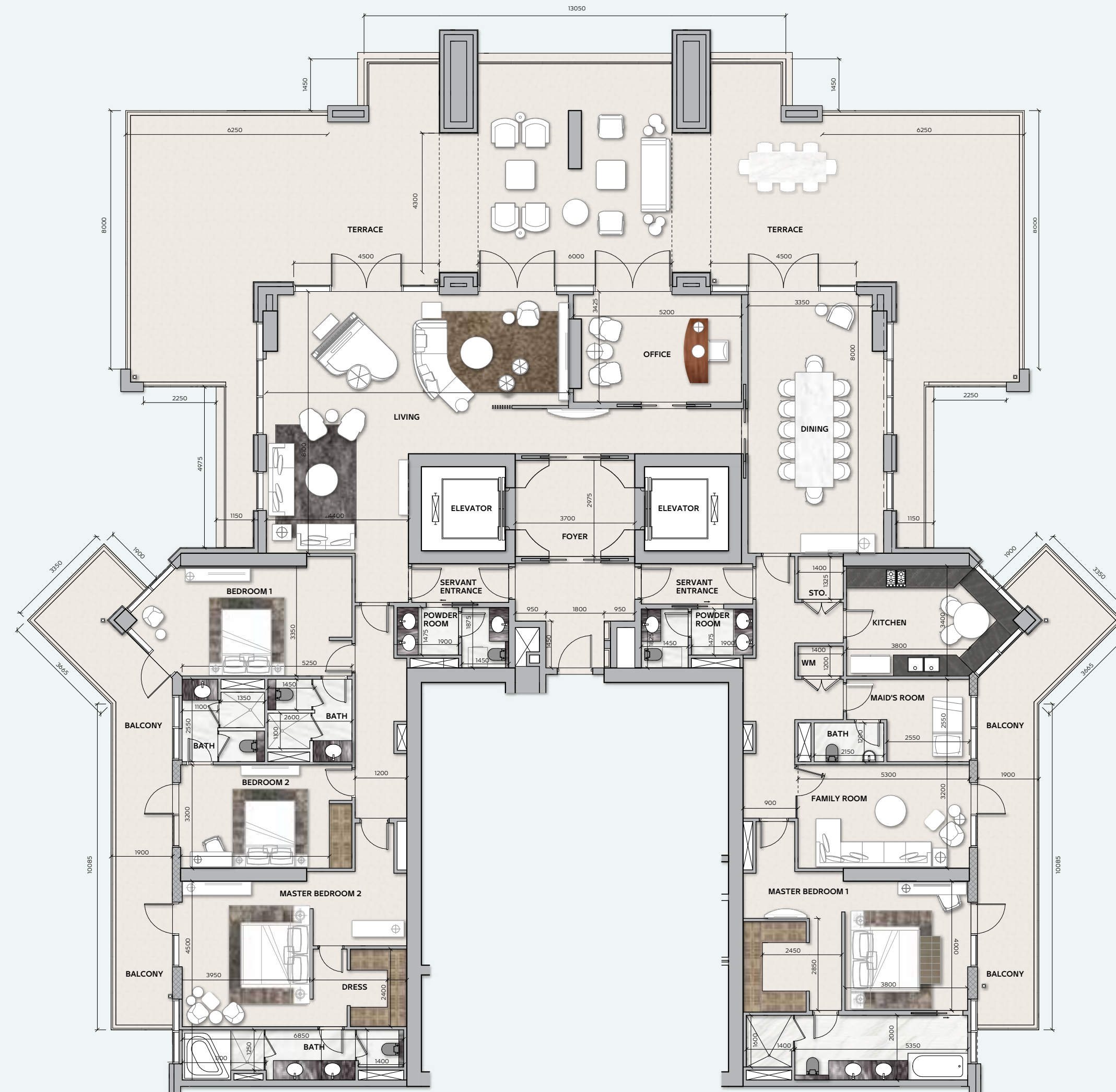

DUBAI CANAL

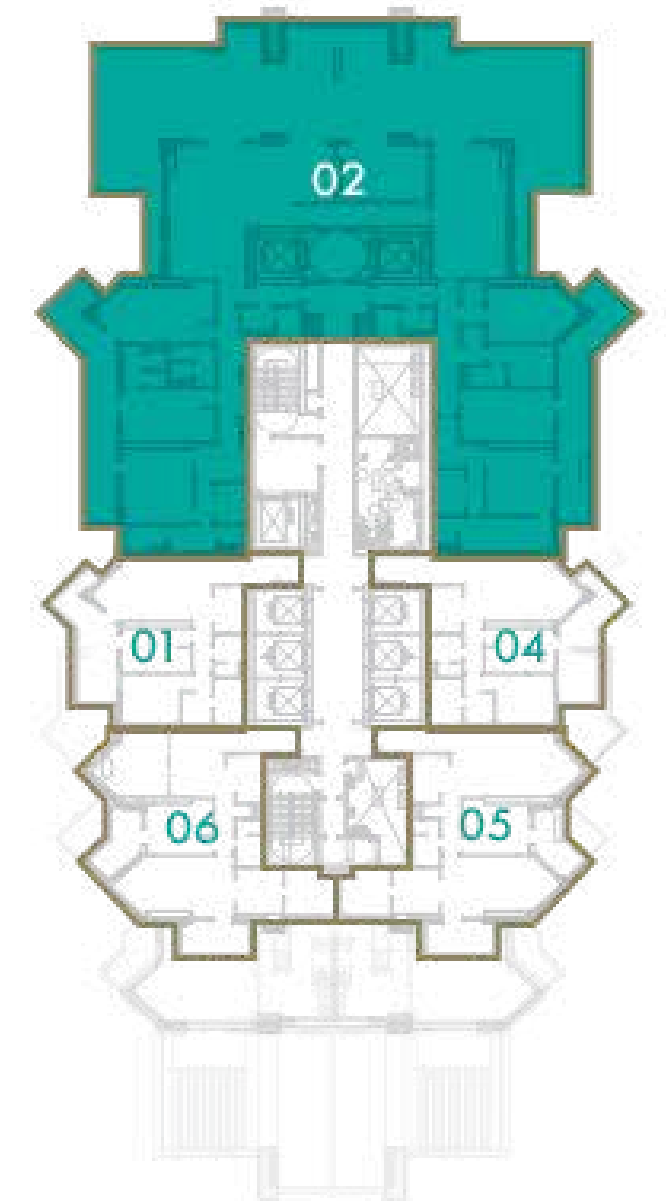

DAR
AL ARKAN
دار الأركان

LEVEL 30

2 BEDROOM

TOTAL AREA

105 sq.m / 1129 sq.ft

UNIT N°

1 & 4

URBAN OASIS BY **MISSONI**



DUBAI CANAL

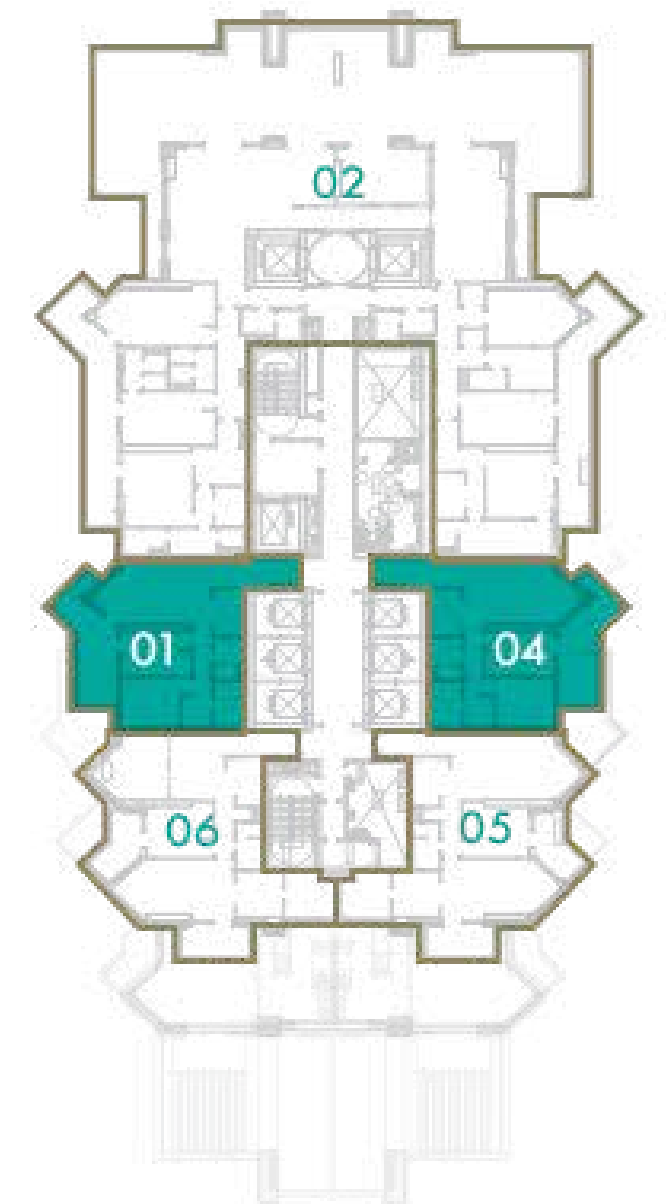

Disclaimer: All pictures, plans, layouts, information, data and details included in this brochure are indicative only and may change at any time up to the final 'as built' status in accordance with final designs of the project, regulatory approvals and planning permissions. All accessories and interior finishes such as wallpaper, chandeliers, furniture, electronics, white goods, curtains, hard and soft landscaping, pavements, features, gym, swimming pool(s) and other elements displayed in the brochure, or within the show apartment or between the plot boundary and the unit, are not part of the unit and are shown for illustrative purposes only.



DAR
AL ARKAN
دار الأركان

LEVEL 30

2 BEDROOM

TOTAL AREA

127 sq.m / 1368 sq.ft

UNIT N^o

5 & 6

URBAN OASIS BY **MISSONI**

Disclaimer: All pictures, plans, layouts, information, data and details included in this brochure are indicative only and may change at any time up to the final 'as built' status in accordance with final designs of the project, regulatory approvals and planning permissions. All accessories and interior finishes such as wallpaper, chandeliers, furniture, electronics, white goods, curtains, hard and soft landscaping, pavements, features, gym, swimming pool(s) and other elements displayed in the brochure, or within the show apartment or between the plot boundary and the unit, are not part of the unit and are shown for illustrative purposes only.



DUBAI CANAL

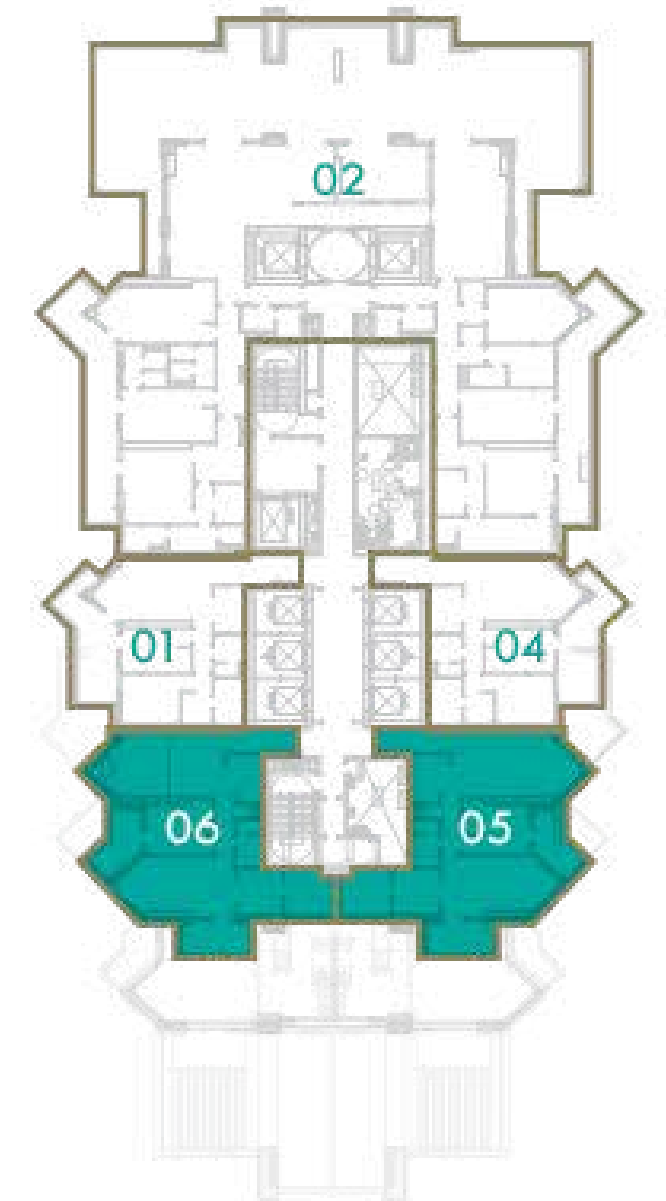

DAR
AL ARKAN
دار الأركان

LEVELS 31 - 34

4 BEDROOM

TOTAL AREA

289 sq.m / 3113 sq.ft

UNIT N^o

2 & 3

URBAN OASIS BY **MISSONI**

Disclaimer: All pictures, plans, layouts, information, data and details included in this brochure are indicative only and may change at any time up to the final 'as built' status in accordance with final designs of the project, regulatory approvals and planning permissions. All accessories and interior finishes such as wallpaper, chandeliers, furniture, electronics, white goods, curtains, hard and soft landscaping, pavements, features, gym, swimming pool(s) and other elements displayed in the brochure, or within the show apartment or between the plot boundary and the unit, are not part of the unit and are shown for illustrative purposes only.

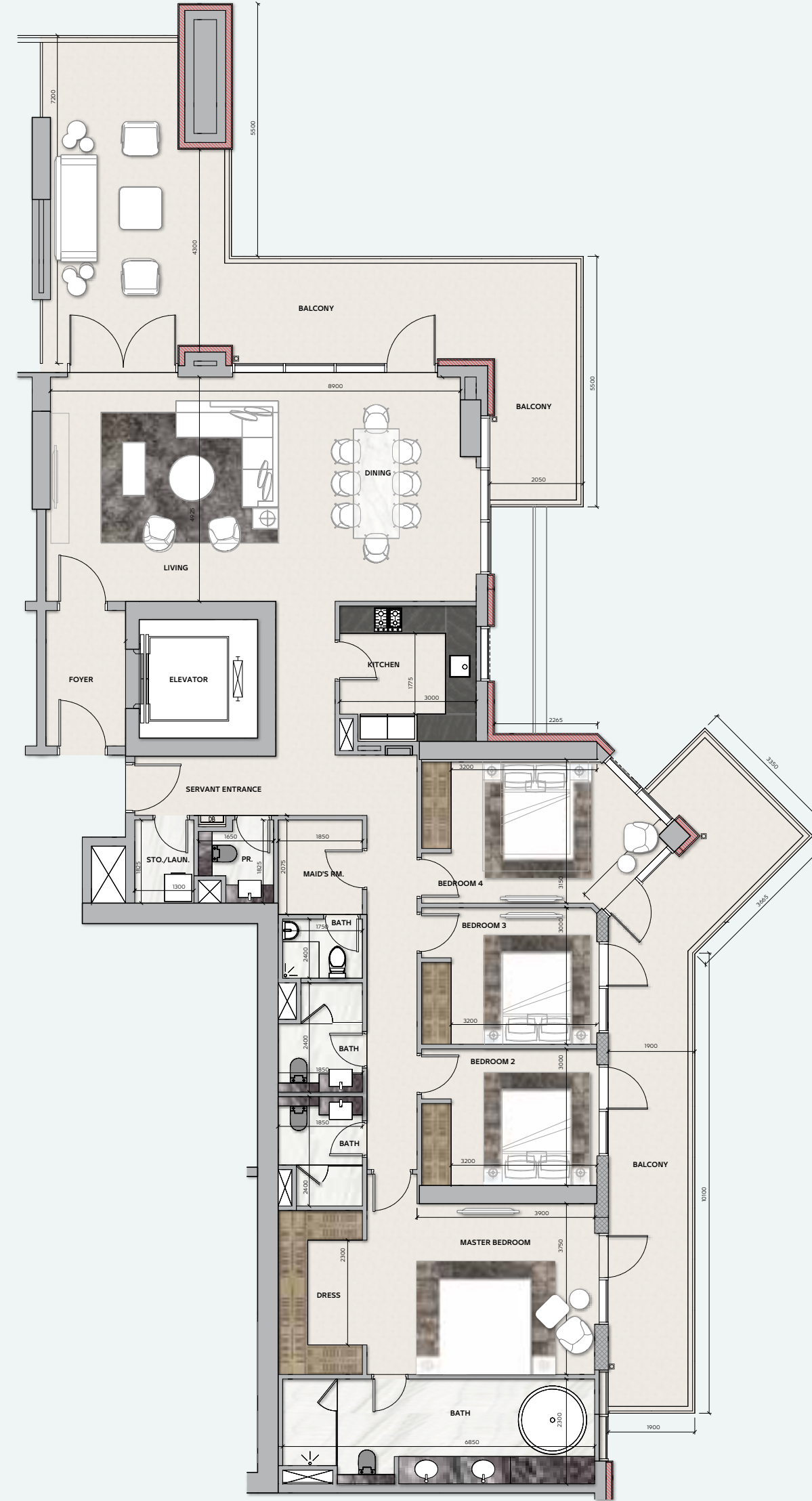

DUBAI CANAL

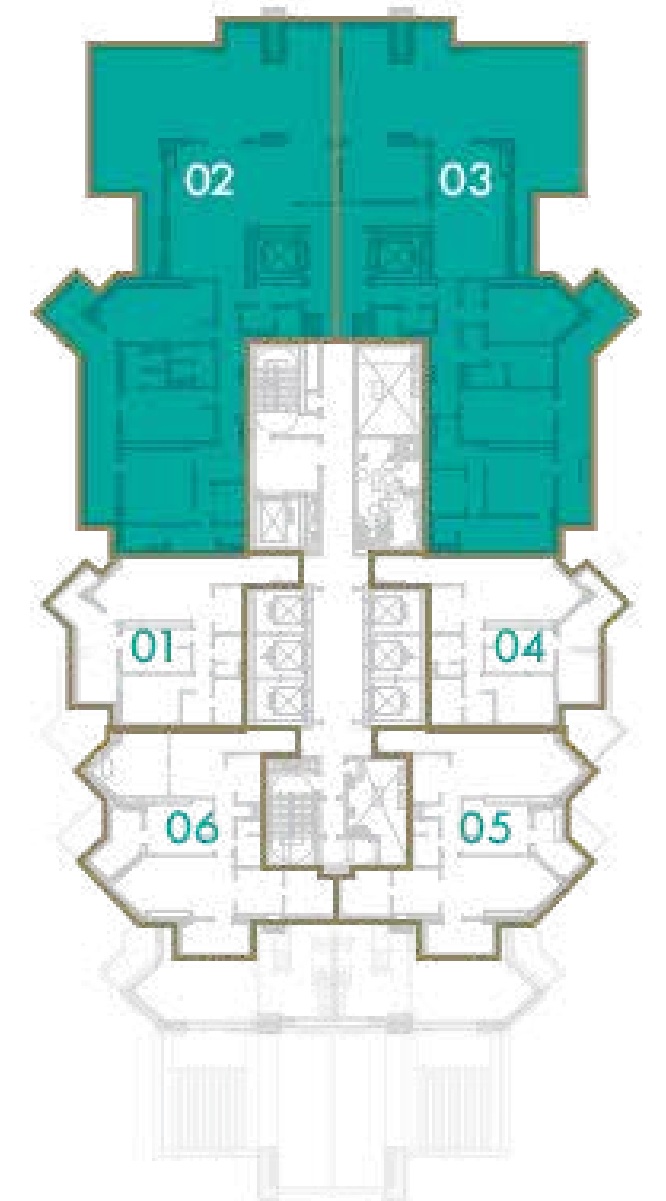

DAR
AL ARKAN
دار الأركان

LEVELS 31 - 34

2 BEDROOM

TOTAL AREA

105 sq.m / 1129 sq.ft

UNIT N^o

1 & 4

URBAN OASIS BY **MISSONI**



DUBAI CANAL

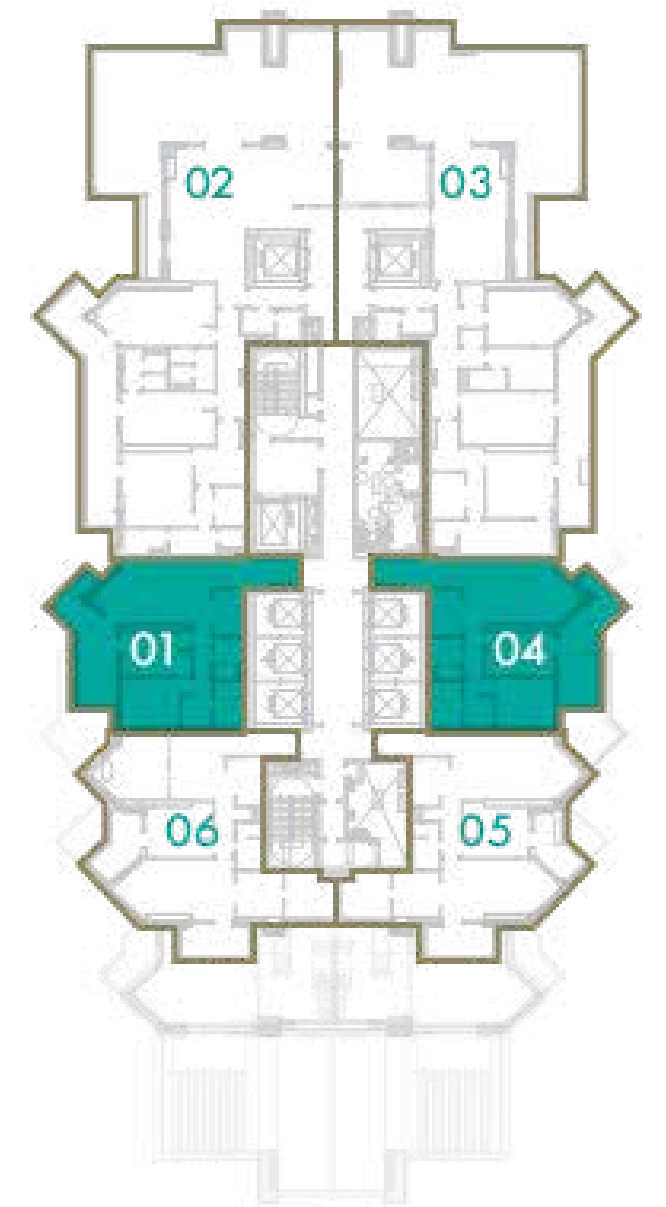

Disclaimer: All pictures, plans, layouts, information, data and details included in this brochure are indicative only and may change at any time up to the final 'as built' status in accordance with final designs of the project, regulatory approvals and planning permissions. All accessories and interior finishes such as wallpaper, chandeliers, furniture, electronics, white goods, curtains, hard and soft landscaping, pavements, features, gym, swimming pool(s) and other elements displayed in the brochure, or within the show apartment or between the plot boundary and the unit, are not part of the unit and are shown for illustrative purposes only.



DAR
AL ARKAN
دار الأركان

LEVELS 31 - 34

2 BEDROOM

TOTAL AREA

127 sq.m / 1136 sq.ft

UNIT N^o

6 & 5

URBAN OASIS BY **MISSONI**

Disclaimer: All pictures, plans, layouts, information, data and details included in this brochure are indicative only and may change at any time up to the final 'as built' status in accordance with final designs of the project, regulatory approvals and planning permissions. All accessories and interior finishes such as wallpaper, chandeliers, furniture, electronics, white goods, curtains, hard and soft landscaping, pavements, features, gym, swimming pool(s) and other elements displayed in the brochure, or within the show apartment or between the plot boundary and the unit, are not part of the unit and are shown for illustrative purposes only.



DUBAI CANAL

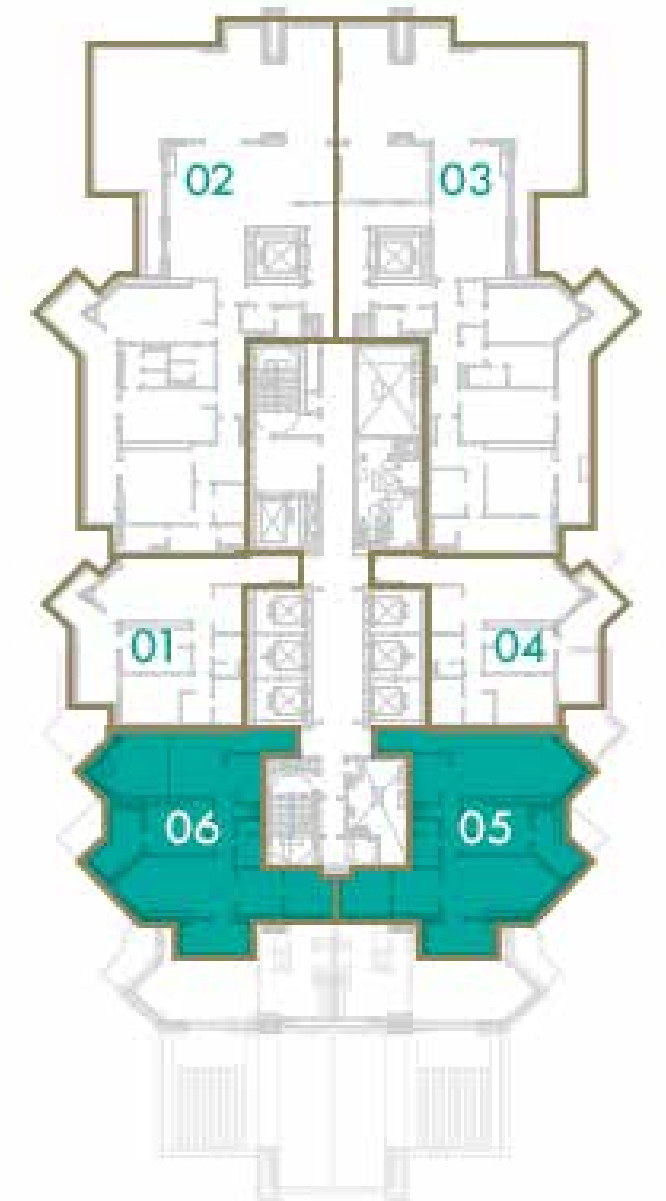



DAR AL ARKAN

A Saudi public shareholding company headquartered in the Saudi capital, Riyadh, with a proven track record of accomplishments, providing many distinguished real estate projects in the Kingdom of Saudi Arabia for the past 25 years.

Since its establishment in 1994, Dar Al Arkan has offered distinguished real estate opportunities for homeowners and investors to develop and

preserve their wealth for future generations. Dar Al Arkan provides its residents and owners with a modern lifestyle befitting their aspirations through residential complexes, high-end real estate and shopping centres that serve as witness to their success and excellence. Thanks to their trust, Dar Al Arkan has succeeded in developing the real estate sector in the Kingdom.

Assets are a reported
28 BILLION
Saudi Riyals

Capital amount is
10.8 BILLION
Saudi Riyals

500,000
Square meters of
commercial space

15,000
Residential units



HEAD OFFICE

Riyadh, KSA

12622 Makkah Road, Al Wizarat, Beside Riyadh
Marriott Hotel, Riyadh

800 123 3333
info@alarkan.com



SALES CENTRES

Riyadh, KSA

Al Qasr Mall, As Suwaidi Al Am,
As Suwaidi, 12791, Riyadh

800 123 3333
info@alarkan.com

Medina, KSA

Prince Sultan Road – Al Hijra,
Al Madinah Al Munawarah, Medina

800 123 3333
info@alarkan.com

Riyadh, KSA

Shams Ar Riyadh, 13913 Salbukh
Road, Riyadh

800 123 3333
info@alarkan.com

Dubai, UAE

Conrad Dubai, Sheikh Zayed Road, Opposite
World Trade Centre, PO Box 2523, Dubai

+971 800 40404
info@alarkan.com

Jeddah, KSA

Office 83, Al Mukhmal Tower, Al-Khalidiya,
23422, Prince Saud Al Faisal Road, Jeddah

800 123 3333
info@alarkan.com

Sarajevo, BiH

Ul. Fra Andela, Zvizdovica Br. 1,
D-mezanin, 71 000 Sarajevo, BiH

info@alarkan.com

DAR
AL ARKAN
دار الأركان

